

STATE OF CALIFORNIA DEPARTMENT OF GENERAL SERVICES
REAL ESTATE SERVICES DIVISION
PROJECT MANAGEMENT AND DEVELOPMENT BRANCH



Date: February 12, 2025

DOCUMENT 00 91 13

ADDENDUM No. 1 TO THE CONTRACT DOCUMENTS

Bid Due Date - March 19, 2025

**DSH-ATASCADERO RE-ROOF, HVAC REPLACEMENT & ELECTRICAL UPGRADE
DEPARTMENT OF STATE HOSPITALS
ATASCADERO STATE HOSPITAL
ATASCADERO, SAN LUIS OBISPO COUNTY, CALIFORNIA**

PROJECT NO. DGS000000142452

ACKNOWLEDGE RECEIPT OF THIS ADDENDUM ON BID FORM AND
REVISE THE CONTRACT DOCUMENTS AS FOLLOWS:

PROJECT MANUAL

INTRODUCTORY INFORMATION

1. DOCUMENT 00 01 10 - TABLE OF CONTENTS

- A. DELETE: 01 51 00 Temporary Facilities and Controls 1 through 3
- B. ADD: 01 51 00 Temporary Facilities and Controls 1 through 7

SPECIFICATIONS

1. DOCUMENT 01 51 00 – TEMPORARY FACILITIES AND CONTROLS

- A. DELETED: Document 01 51 00 Temporary Facilities and Controls in its entirety.
- B. ADDED: A revised document 01 51 00 Temporary Facilities and Controls.

DRAWINGS

1. REMOVE SHEETS AP1 THROUGH AP22 IN THE MAIN PERMIT DRAWINGS AND REPLACE THEM WITH V3 DRAWINGS SHEETS AP1 THROUGH AP22 INCLUDED IN ADDENDUM 01.

END OF ADDENDUM NO. 1

ATTACHMENTS:

Document 00 01 10, Table of Contents, pages 1 through 5.
Document 01 51 00, Temp Facilities & Controls, pages 1 through 7.
Addendum No. 1 Drawing Sheets AP1 through AP22.

DOCUMENT 00 01 10

TABLE OF CONTENTS

BOOK I

INTRODUCTORY INFORMATION

	Pages
Document 00 01 01 Project Title Page	1 only
00 01 05 Certifications Page.....	1 through 2
00 01 10 Table of Contents	1 through 6
00 01 15 List of Drawings	1 through 13

BIDDING REQUIREMENTS

Document 00 11 00 Invitation to Bid	1 through 3
00 21 00 Instructions to Bidders	1 through 8
Appendix 00 21 00.1, Request for Bidding Interpretation	1 only
00 22 00 Supplementary Instructions to Bidders	1 through 2
00 22 10 DVBE Participation Program Requirements	1 through 3
00 41 00 Bid Form (Sample).....	1 through 9
00 43 13 Bidder's Bond (Sample)	1 only
00 43 16 Certified Small Business Subcontractor(s) Summary (Sample).....	1 through 2
00 45 46 Payee Data Record.....	1 through 2

CONTRACTING REQUIREMENTS

Document 00 52 00 Agreement (Sample).....	1 only
00 61 13 Performance Bond (Sample).....	1 only
00 61 14 Payment Bond (Sample).....	1 only
00 63 63 Construction Contract Change Order (Sample).....	1 only
00 72 00 General Conditions of the Contract for Construction	1 through 31
00 73 00 Supplementary Conditions	1 through 14
00 91 13 Addendum No.01.....	1 through 2

SPECIFICATIONS

DIVISION 01 - GENERAL REQUIREMENTS

Section 01 11 00 Summary	1 through 5
01 21 00 Allowances	1 through 2
01 31 00 Project Management and Coordination	1 through 2
01 32 16 Progress Schedules and Reports	1 through 6
01 32 33 Construction Photographs.....	1 through 2
01 33 00 Submittal Procedures.....	1 through 6
01 35 16 Alteration Project Procedures	1 through 3
01 35 54 Hospital Project Procedures.....	1 through 3
01 41 00 Quality Requirements	1 through 2
01 45 29 Testing Laboratory Services	1 through 3
01 45 33 Asbestos Abatement Observation.....	1 through 5
Appendix 01 45 33.1, Daily Job Sign-in/Sign-out & Visitors Log.....	1 only
Appendix 01 45 33.2, Observer's Daily Project Log	1 only
Appendix 01 45 33.3, Observer's Daily Survey Checklist.....	1 through 3

TABLE OF CONTENTS

	Appendix 01 45 33.4, Air Sampling Data Sheet	1 only
01 51 00	Temporary Facilities and Controls.....	1 through 7
01 60 00	Product Requirements	1 through 2
01 73 29	Cutting and Patching.....	1 through 2
01 74 19	Construction Waste Management.....	1 through 3
	Appendix 01 74 19.1, Construction Waste Estimate.....	1 only
	Appendix 01 74 19.2, Waste Management Report.....	1 through 2
01 74 20	Recycled Content Certification.....	1 through 2
	Appendix 01 74 20.1, Ex. Recycled Content Certification Worksheet	1 through 3
	Appendix 01 74 20.2, Example SABRC Procurement Summary.....	1 through 2
01 74 23	Cleaning	1 through 2
01 75 00	Starting and Adjusting.....	1 through 2
01 77 00	Closeout Procedures	1 through 5
	Appendix 01 77 00, A-1, Contractors Certification of DVBE/SB Participation.....	1 only
	Appendix 01 77 00, A-2, Contractor's Certification of DVBE/SB Participation, Preliminary & Final Report.....	1 only
01 79 00	Demonstration and Training.....	1 through 2
01 86 00	Plant Performance Criteria and Acceptance Test Program	1 through 2
01 86 19	Testing, Adjusting and Balancing Procedures	1 through 2
01 91 00	Commissioning	1 through 4

TABLE OF CONTENTS

DOCUMENT 00 01 10

TABLE OF CONTENTS

BOOK II

TECHNICAL SPECIFICATIONS

DIVISION 02 – EXISTING CONDITIONS

Section 02 41 19 Selective Demolition1 through 4

DIVISION 03 - CONCRETE

Section 03 01 00 Concrete Forming and Accessories1 through 5
03 21 00 Reinforcing Steel1 through 7
03 25 00 Concrete Anchors1 through 3
03 30 00 Cast-In-Place Concrete.....1 through 17

DIVISION 04 - MASONRY

Section 04 05 00 Mortar and Grout.....1 through 4
Section 04 22 00 Concrete Unit Masonry1 through 8

DIVISION 05 - METALS

Section 05 05 19 Post-Installed Concrete Anchors.....1 through 7
05 12 00 Structural Steel1 through 15
05 12 24 Weld of Moment Frames.....1 through 7
05 30 00 Metal Decking1 through 5
05 40 00 Cold-Formed Metal Framing1 through 4
05 43 00 Slotted Channel Framing1 through 4
05 50 00 Metal Fabrication1 through 4
05 51 33 Metal Ladders1 through 6
05 53 00 Metal Grating1 through 4

DIVISION 06 - WOOD, PLASTICS AND COMPOSITES

Section 06 10 00 Rough Carpentry1 through 10
06 16 43 Gypsum Sheathing1 through 3
06 81 13 Glass-Fiber Reinforced Plastic Railings1 through 4

DIVISION 07 - THERMAL AND MOISTURE PROTECTION

Section 07 19 16 Silane Water Repellents1 through 4
07 22 00 Roof and Deck Insulation1 through 7
07 54 16 Ketone Ethylene Ester Roofing1 through 14

TABLE OF CONTENTS

07 56 00	Fluid-Applied Roofing	1 through 14
07 60 00	Flashing and Sheet Metal	1 through 8
07 72 00	Roofing Accessories	1 through 3
07 92 00	Joint Sealants	1 through 6
07 95 00	Expansion Control	1 through 7

DIVISION 08 - OPENINGS

Section	08 11 00	Metal Doors and Frames	1 through 5
	08 33 23	Overhead Coiling Doors.....	1 through 11
	08 45 23	Fiberglass Sandwich Panel Assemblies.....	1 through 7
	08 71 00	Hardware	1 through 7

DIVISION 09 - FINISHES

Section	09 91 00	Painting.....	1 through 8
	09 91 00	Intumescent Painting	1 through 8
	09 97 13	Steel Coatings	1 through 6

DIVISION 10 – SPECIALTIES – NOT USED

DIVISION 13 - SPECIAL CONSTRUCTION – NOT USED

DIVISION 14 - CONVEYING SYSTEMS – NOT USED

DIVISION 21 - FIRE SUPPRESSION – NOT USED

DIVISION 22 - PLUMBING

Section	22 05 00	Plumbing and Utilities.....	1 through 2
---------	----------	-----------------------------	-------------

DIVISION 23 - HEATING, VENTILATING, AND AIRCONDITIONING (HVAC)

Section	23 05 00	Mechanical Work – General Requirements	1 through 21
	23 05 10	Heating, Ventilation and Air Conditioning	1 through 7
	23 11 13	Facility Fuel-Oil Piping.....	1 through 11
	23 12 13	Facility Fuel-Oil Pumps.....	1 through 5
	23 13 23	Facility Aboveground Fuel-Oil Storage Tanks.....	1 through 6
	23 21 13	Hydronic Systems and Equipment.....	1 through 7
	23 22 13	Steam Systems and Equipment	1 through 3
	23 74 13	Air Handling Units.....	1 through 19

DIVISION 25 - INTEGRATED AUTOMATION – NOT USED

DIVISION 26 - ELECTRICAL

Section	26 00 00	Common Work Results for Electrical Work	1 through 7
	26 05 13	Medium-Voltage Cables and Accessories	1 through 13

TABLE OF CONTENTS

26 05 19	Low Voltage Electrical Power Conductors and Cables	1 through 4
26 05 26	Grounding and Bonding for Electrical Systems	1 through 4
26 05 29	Hangers and Supports for Electrical Systems	1 through 6
26 05 33	Raceway and Boxes for Electrical Systems	1 through 11
26 05 43	Underground Ducts and Raceways for Electrical Systems.....	1 through 13
26 05 48.16	Seismic Controls for Electrical Systems	1 through 5
26 05 53	Identification for Electrical Systems	1 through 5
26 05 72	Short Circuit and Coordination Report	1 through 1
26 05 74	Arc-Flash Labels	1 through 1
26 08 50	Electrical Acceptance Testing	1 through 6
26 09 16	MV Generator Paralleling Switchgear	1 through 48
26 12 16	Dry-Type, Stand-Alone, Medium-Voltage Transformers	1 through 19
26 12 19	Pad-Mounted, Liquid-Filled, Medium-Voltage Transformers.....	1 through 11
26 13 13	Medium Voltage Circuit Breaker Switchgear	1 through 64
26 13 23	Medium-Voltage Metal-Enclosed Switchgear	1 through 23
26 22 13	Low-Voltage Distribution Transformers	1 through 7
26 24 13	Switchboards	1 through 9
26 24 16	Panelboards	1 through 12
26 27 26	Wiring Devices	1 through 5
26 28 13	Fuses	1 through 3
26 28 16	Enclosed Switches and Circuit Breakers	1 through 5
26 32 13	Medium Voltage Diesel-Engine-Driven Generator Sets.....	1 through 56
26 33 23	Stationary Battery System	1 through 24
26 51 19	LED Interior Lighting	1 through 8

DIVISION 27 – COMMUNICATIONS – NOT USED

DIVISION 28 - ELECTRONIC SAFETY AND SECURITY

Section	28 31 11	Digital Addressable Fire-Alarm Systems	1 through 17
---------	----------	--	--------------

DIVISION 31 - EARTHWORK

Section	31 00 00	Earthwork	1 through 7
	31 23 33	Trenching and Backfilling	1 through 5

DIVISION 32 - EXTERIOR IMPROVEMENTS

Section	32 12 00	Flexible Paving (Hot Mix Asphalt)	1 through 2
	32 16 00	Curbs, Gutters, Sidewalks, and Driveways	1 through 1
	32 31 13	Chain Link Fencing and Gates	1 through 14

DIVISION 33 - UTILITIES

Section	33 42 11	Stormwater Gravity Piping	1 through 1
	33 44 43	Vortex-Type Hydrodynamic Separators	1 through 4
	33 46 11	Stormwater Ponds	1 through 3

TABLE OF CONTENTS

DOCUMENT 00 01 10
TABLE OF CONTENTS
BOOK III

APPENDICES

Appendix A	Hazmat Report
Appendix B	Roof Core Samples & Deck Observation

END OF DOCUMENT

SECTION 01 51 00

TEMPORARY FACILITIES AND CONTROLS

PART 1 - GENERAL

1.01 SECTION INCLUDES

- A. Furnish and install temporary facilities as hereunder specified, plus other unspecified temporary facilities, including labor, materials, services, utilities, and equipment, as may be required for proper performance of Contract, except as otherwise provided. Temporary facilities shall be approved by the State and other authorities having legal jurisdiction. Locate facilities where and as directed, and maintain in safe and sanitary condition at all times until completion of Work.
- B. At completion of work, or sooner when no longer needed, remove all temporary facilities, except where certain facilities are specified to remain or to be relocated for use under future contracts.

1.02 RELATED REQUIREMENTS

- A. Document 00 72 00: General Conditions of the Contract for Construction.
- B. Section 01 31 00: Project Management and Coordination
- C. Section 01 74 19: Construction Waste Management.
- D. Section 01 74 23: Cleaning.
- E. Section 01 77 00: Closeout Procedures.

1.03 FIELD OFFICE

- A. Field Office for State: Provide wheel mounted office trailer in good condition, nominal box size 12 X 42 feet. Trailer shall display California Commercial Coach Insignia as evidence of meeting or exceeding minimum Construction and Fire Safety requirements of Title 25, California Code of Regulations (CCR), Chapter 3, Sub Chapter 2, Article 3.
 - 1. Wind and snow load design requirements shall meet most stringent criteria for project location during Contract period. Design load criteria shall be posted within unit per Section 4360.1 of referenced CCR.
 - 2. Provide heating and air conditioning unit mounted on end of trailer; of sufficient function, capacity and ductwork for equal distribution of air conditioning. Roof mounted units are not acceptable.
 - 3. Install trailer as directed by State and in accordance with above referenced 25 CCR 3.2.3. Jack up trailer and level both ways; mount on concrete piers (with load off wheels). Furnish and install required tie down accessories per Section 4368 of referenced 25 CCR 3.2.3.
 - 4. Provide two exterior doors, with steps and entry platform at each exterior door as required.
 - 5. Windows, doors and vents shall be provided with insect screens; maintain in good condition during Contract.

6. Provide furnishings in good condition, or built-in equivalents, as follows:
 - a. 4 ea. steel desk, 34" X 60", locking, double-pedestal, 3 drawers on one pedestal and one drawer and one file drawer on other pedestal. Laminated plastic top.
 - b. 4 ea. swivel chair, steel, with arms.
 - c. 1 ea. file cabinet, steel, locking, legal size.
 - d. 1 ea. drinking water dispenser or bottled water service.
 - e. 1 ea. conference table, steel, and laminated plastic top.
 - f. 4 ea. steel sidearm chairs to match conference table.
 - g. 1 ea. plan table, 42" X 72" prox., adjustable, wood or steel with drawers.
 - h. 1 ea. drafting stool, steel, adjustable with casters.
 - i. 1 ea. coat rack.
 - J. 1 ea. refrigerator
 - K. 1 ea. microwave
 - L. 4 ea. trash cans

7. Trailer office and furnishings shall remain property of Contractor, remove from site upon completion of Contract.

B. Contractor's Field Office: Contractor may provide field office facilities for Contractor's use as desired. Contractor's field office shall be neat and substantial and expenses therefor shall be paid by Contractor.

C. Telephone Service: The State will provide and pay for telephone service for its own use.

1. Telephone service required by Contractor shall be provided and paid for by Contractor, if, and as needed in performance of the Work.

1.04 CONSTRUCTION EQUIPMENT

- A. Erect, equip, operate, and maintain construction equipment in strict accordance with applicable statutes, laws, ordinances, rules, and regulations of authorities having jurisdiction.
- B. Provide and maintain scaffolding, staging, runways, and similar equipment, as needed.

1.05 SAFETY PRECAUTIONS

- A. Provide and maintain barricades, fencing, shoring, pedestrian walkways including attached lights, other lights, and other safety precautions to properly guard against personal injury and property damage as prescribed by authority having jurisdiction. (See also General Conditions, Article 10.).
- B. Wood fences, barricades, walkways, and similar items shall be painted 2 coats; color as directed by the State.
- C. Attention is directed to Safety Orders issued by State of California, Division of Industrial Safety. Contractor shall obtain copies of Safety Orders applicable to type of work to be performed, and shall be governed by requirements thereof in construction operations.
- D. Fully inform each subcontractor and material supplier as to requirements of applicable Safety Orders. (See General Conditions, Article 10.).

1.06 ROADS AND ACCESSWAYS

- A. Entrance to Work Site: Contractor and Contractor's employees and subcontractors shall use certain access roads or entrance ways as indicated on the Drawings or as directed by State.
 - 1. Maintain these roads in satisfactory condition during Contract time, and repair damages attributable to Work of this Project at intervals as needed. At completion of Contract, roads and entrance ways shall be left in condition at least equal to that existing at start of Contract, except as may be otherwise required by Contract documents.
- B. Permanent Improvements: Where Contract calls for permanent sidewalk, road, and other ground improvements, and such permanent improvements are completed, or essentially completed within construction period, Contractor does not have vested right to use such improvements as temporary facilities.
- C. Contractor shall retain responsibility pursuant to General Conditions, Paragraph 3.2. Use of permanent improvements by Contractor shall be subject to approval by State.

1.07 USE OF STATE PROPERTY

- A. On Site Storage and Work Areas: The State will allocate available on site storage and work areas to Contractor, subject to change as may be necessary by job progress, such as site development or other intervening work.
- B. State Property: Operations shall be confined to State property to greatest possible extent, and shall not encroach on areas other than those designated or approved for such use by State. (See General Conditions, Paragraph 3.14.)
 - 1. Ascertain, observe, and comply with rules and regulations in effect at occupied State facilities, including, but not restricted to, parking and traffic regulations, security restrictions, hours of allowable in-gress and egress as to main arteries, occupied buildings, and the like.
- C. Use of Sidewalks and Streets: Contractor shall make arrangements with Atascadero State Hospital (ASH) authorities for temporary use of streets and sidewalks for offices, shops, storage, etc., and shall abide by (ASH) rules, regulations, and ordinances, obtain permits, and pay fees therefore.
- D. Protection of State-Owned Trees and Shrubs: Existing State-owned trees and shrubs to remain shall not be injured during the course of this work. (See "Site Clearing", Section 31 10 00).
 - 1. Irrigate trees and shrubs, which are to remain within work area as directed by State; also, construct suitable earth berms around such trees and shrubs as necessary to hold irrigation
 - 2. If any tree or shrub during the course of, or as a result of construction operations is injured to extent of causing its permanent disfigurement or death, Contractor shall pay cost of damages to the State for each tree or shrub so injured, amount to be agreed upon by the State and Contractor.
 - 3. If any tree or shrub during the course of, or as a result of construction operations is injured to extent of causing its permanent disfigurement or death within the one year guarantee period, it is agreed by the parties to this Contract that actual damage to the State will be impossible to determine, and in lieu thereof, Contractor shall pay to State as fixed, agreed, and Liquidated Damages, the sum called for in Section 01 11 00 for each tree and each shrub so injured.

- E. Protection of Existing Utilities: Protect from damage, existing utility lines not specified to be altered by work of this Contract; any such features damaged shall be repaired or replaced to condition equal to that existing prior to commencing work of this Contract. (See also General Conditions, Paragraphs 3.1 and 10.1, and "Site Clearing", Section 31 10 00).

1.08 SIGNS

- A. Project Sign: Not required.
- B. Identification Sign for State Field Office: Furnish and install sign about 18" x 24" size. Sign material, lettering and mounting location as directed by State.
- C. Other Signs or Advertising: Not permitted, except that Contractor's name may be placed on Contractor's field office.

1.09 CLEAN UP OF WORK AND DISPOSAL OF TRASH

- A. Attention of Contractor is directed to General Conditions, Paragraph 3.16, and Specification Sections 01 74 23 and 01 77 00. Keep work and storage areas clean and free of rubbish and perform protective and clean up work within one day of being so notified by State.
- B. Dispose of trash resulting from work, off State property, as it accumulates. Pay fees required for use of public dumps. Burning on State property is prohibited.

1.10 NOISE AND DUST ABATEMENT

- A. Accomplish noisy operations with least inconvenience to building occupants.

1.11 SANITARY FACILITIES

- A. Toilet Facilities: Provide standard plumbing fixtures, housed in suitable building or trailer, connected to sewer and water supply or supply necessary holding tanks. Locate toilets where directed by State.
- B. Washing Facilities: Provide properly mounted and adequate wash sinks connected to water supply. Locate sinks where directed by State.
- C. Drinking Water Facilities: Provide clean, sanitary and adequate drinking water.

1.12 TEMPORARY UTILITIES SERVICES PURCHASED FROM STATE

- A. Where temporary utilities services such as electric energy, steam, gas, or water are available at site from State Agency and payment thereof is required. Contractor may make independent arrangements with State Agency for purchase thereof.
- B. In such cases, final payment on Contract for this Project will not be made until Contractor submits letter from Agency indicating that payment has been made for utilities services, or that adequate provisions has been made to ensure payment at a future time.

1.13 TEMPORARY WATER

- A. Make arrangements for water required for construction purposes; furnish and install temporary piping or hose to carry water to every part of construction.
- B. Water is available from existing sources on site and will be free of charge for construction operations.

1.14 TEMPORARY HEAT

- A. Provide and pay all costs for temporary heat, including equipment, fuel, and operators which may be required during Contract time to provide adequate temperatures for storage, application, and drying of installed materials.

1.15 TEMPORARY ELECTRICAL FACILITIES

- A. Provide such temporary electrical facilities as necessary for the Work, and to supply temporary lighting for work operations and temporary power for portable power driven tools.
- B. Location of Temporary Electrical Facilities: Before temporary electrical facilities are installed either by utility company or Contractor, exact location of such facilities shall be agreeable to State. It is essential that facilities be located so as not to interfere with crane placement, materials handling or storage, traffic areas, later project construction or site development, other contracts, or subsequent work
- C. Construction Requirements: Construct and maintain temporary electrical facilities in accordance with California Code of Regulations, Title 24, Part 3, Basic Electrical Regulations, State Building Standards Electrical Code, Public Utilities Commission "Rules for Overhead Line Construction" (G.O.95), and requirements of utility company providing service. Materials, devices, and equipment used for these facilities shall be in good and safe condition, but need not be new.
- D. Specific Requirements for Temporary Electrical Facilities:
 - 1. Temporary Service: Provide necessary electrical facilities and their maintenance for specified limited temporary power up to, and including field office service head, and electrical power centers as defined below.

E. Specific Requirements for Temporary Electrical Facilities:

1. Temporary Service: Make connection to available State owned agency electrical facilities, and provide all necessary electrical facilities and their maintenance for specified limited temporary power up to, and including field office service heads, and electrical power centers as defined below.

2. Temporary Service Capacity and Distribution: Provide power capacity and distribution of specific characteristics and requirements as follows:
 - a. Service capacity, except as otherwise indicated, shall be based on 1/2 watt per sq. ft. of Project total building area, plus 30 amp, single phase, 3 wire, 120/240 volt circuit capacity (7200 watts) for each field office (and for each additional required power center beyond those required by square foot formula, i.e., power centers at remote areas such as water tanks, etc.)

 - b. Feeder capacity to serve power center shall be based on 1-1/2 watt minimum energy per sq. ft. with minimum 115 volts at power centers under normal use.

 - c. Power centers as defined herein shall be located throughout building construction area so that in actual areas of construction, centers are located 100 ft. max apart and each serving 10,000 sq. ft. max of actual building floor area or construction activity area. (At detached areas requiring power, such as sewage plant facilities, water tanks, pump house, etc., one power center minimum shall be installed in each case.)

 - d. Each power center shall be American Construction Equipment Company of Los Angeles, "Tempower #HD57C", or equal, distribution box. Each distribution box shall have six 20 amp, 120 volt, 3 pole grounded, and one 20 amp, 240 volt, 4 pole grounded twistlock outlets, each with circuit breaker protection.

3. Payment for Energy Used: When temporary power is furnished from State owned agency facilities, pay State agency concerned all costs for energy used from above specified branch circuits which are connected to its facilities.
 - a. Payment shall be made in accordance with foregoing Article headed "Temporary Utilities Services Purchased from State".

G. Contractor-Installed Construction Power Facilities: Temporary electrical materials and equipment furnished and installed by Contractor for required facilities hereunder shall be removed after serving their purpose.

1. If State should desire to retain portion of Contractor-Installed construction power system, it will be acquired as Change in Work per General Conditions, Article 6.

2. Use of Engine Generator Sets: Where economic, time, or other factors indicate advisability of using engine generator sets for construction power in lieu of utility company supply, such source of power may be used.

3. Use of engine generator sets shall be subject to State approval, but State will not be responsible for extra costs occasioned thereby.

1.18 SECURITY

- A. Contractor is responsible for security of building and grounds involved in this Project, during entire time of Contract. Make good all damages to work and loss of materials due to vandalism or theft, within this responsibility.
 1. Other Prime Contractors concurrently performing work at the site are responsible for security of their own office, storage, and work area.

END OF SECTION

CONTRACTOR TRAILER AND YARD

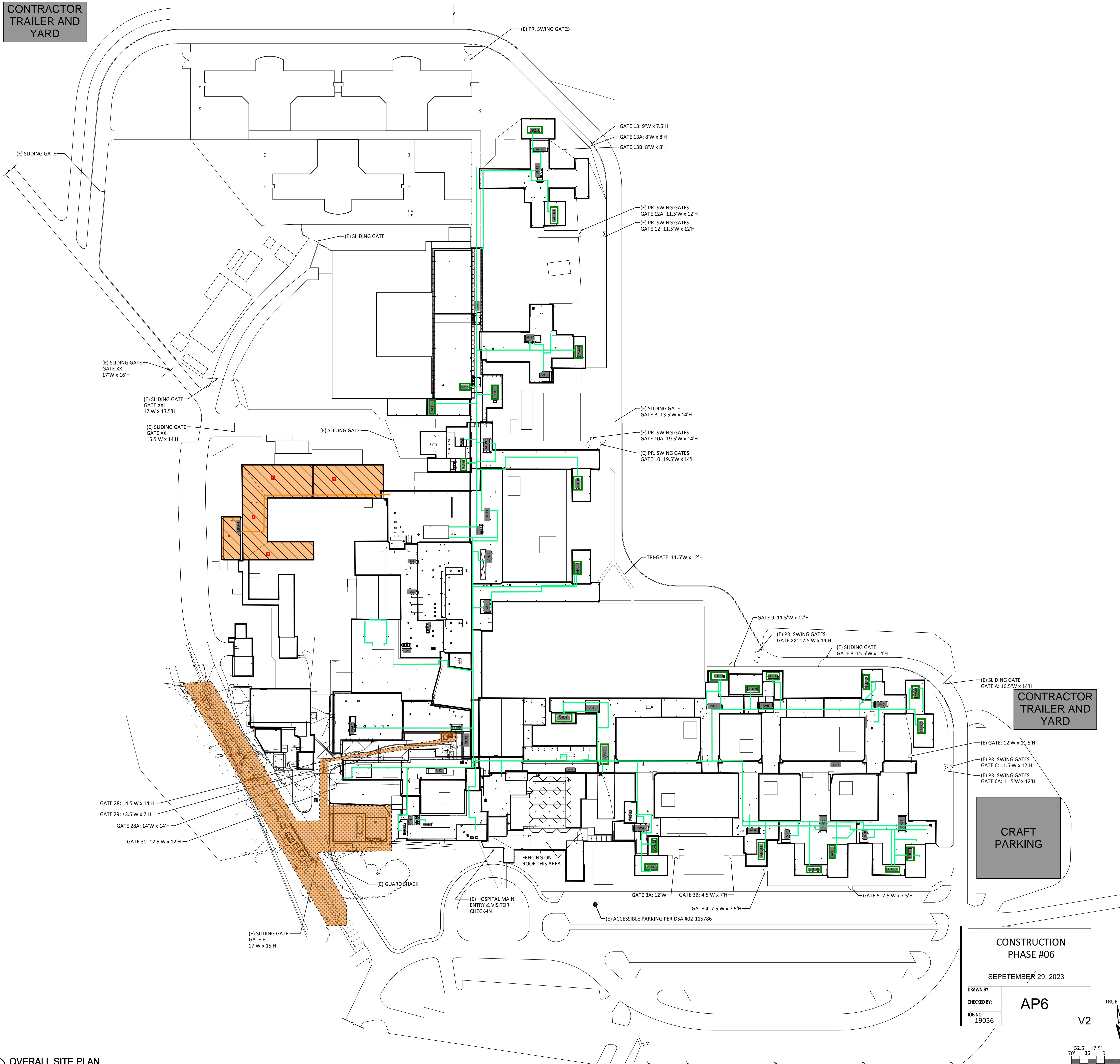

Phase 1 Notes:

1. Infrastructure work for PG&E electrical service
2. Demo roof work at locations with no existing AHUs
3. New roof work at locations with no existing AHUs

Note - The phasing plans and sequences included in these documents have been reviewed with the facility for an acceptable work flow. Items on the phasing plans are diagrammatic - see the entirety of the contract drawings for work item locations and quantities. Means, methods, and sequencing are the responsibility of the contractor. With the exception of minimal down-time for cut-overs, the facility systems, whether temporary or permanent, must remain functional for the occupied facility. Intermittent shut-downs for cut-overs must be coordinated with the facility a minimum of five (5) working days in advance of the planned activity. Submit a phasing plan for review and approval with the facility prior to starting the work.

- Active Hydronic Piping
- New Hydronic Piping
- PG&E Electrical Service
- Demolition
- New work/equipment
- Completed work
- tahu-x Temp Air Handling Unit
- N/A Office Space - No tahu

LEGEND:

- (E) CHAIN LINK SECURITY FENCING
- AREA OF ROOFING WORK. REFER TO AD-SHEETS FOR DEMO & A-SHEETS FOR NEW WORK.

GENERAL NOTES:

1. FOR DESIGNED CONSTRUCTION PHASING SEQUENCE AND LOCATIONS OF TEMPORARY FACILITIES AND CONSTRUCTION MATERIALS ROOF ACCESS, REFER TO AP-SHEETS.
2. FOR REFERENCE EXISTING ROOF INFORMATION REFER TO CIVIL ROOF TOPO ON V-SHEETS.
3. CONTRACTOR TO COORDINATE WITH PACIFIC GAS AND ELECTRIC (PG&E) FOR ELECTRICAL SERVICE UPGRADE. CONTRACTOR IS MADE AWARE THAT THIS FACILITY HAS ANOTHER PROJECT, BY OTHERS, INTENDED FOR CONSTRUCTION SIMULTANEOUS WITH THIS PROJECT ALSO INVOLVING PG&E SERVICE UPGRADE.
4. CONTRACTOR IS RESPONSIBLE TO OBTAIN ALL SITE REQUIRED SECURITY CLEARANCES FOR ALL PERSONNEL PRIOR TO COMMENCEMENT OF WORK. COORDINATE WITH ON-SITE SECURITY FOR SUBMITTAL FORMS AND PROCESS / TIME FRAME INFORMATION.

CONSTRUCTION PHASE #06

SEPTEMBER 29, 2023

DRAWN BY: **AP6**

CHECKED BY: **AP1**

JOB NO: 19056

TRUE REF
V2

SCALE: 1"=70'

DGS
GENERAL SERVICES
Department of General Services
Architecture & Engineering Sections
State of California

Real Estate Services Division
Project Management & Development Branch
707 Third Street, Suite 4-105
West Sacramento, California 95605

Project Director:
Michael Salyer
(916) 376-1606
michael.salyer@dgs.ca.gov

HMR ARCHITECTS

2130 21st Street
Sacramento, CA 95818
T 916 736 2724

LICENSED ARCHITECT
STATE OF CALIFORNIA
No. 24706
REN. 12/31/23

REROOF & HVAC REPLACEMENT & ELECT. UPGRADE
CALIFORNIA DEPARTMENT OF STATE HOSPITALS, DSH-ATASCADERO

REVISIONS

NO.	DATE	DESCRIPTION

CONSTRUCTION PHASE #01

SEPTEMBER 29, 2023

DRAWN BY: **AP1**

CHECKED BY: **AP1**

JOB NO: 19056

V3

CONTRACTOR TRAILER AND YARD

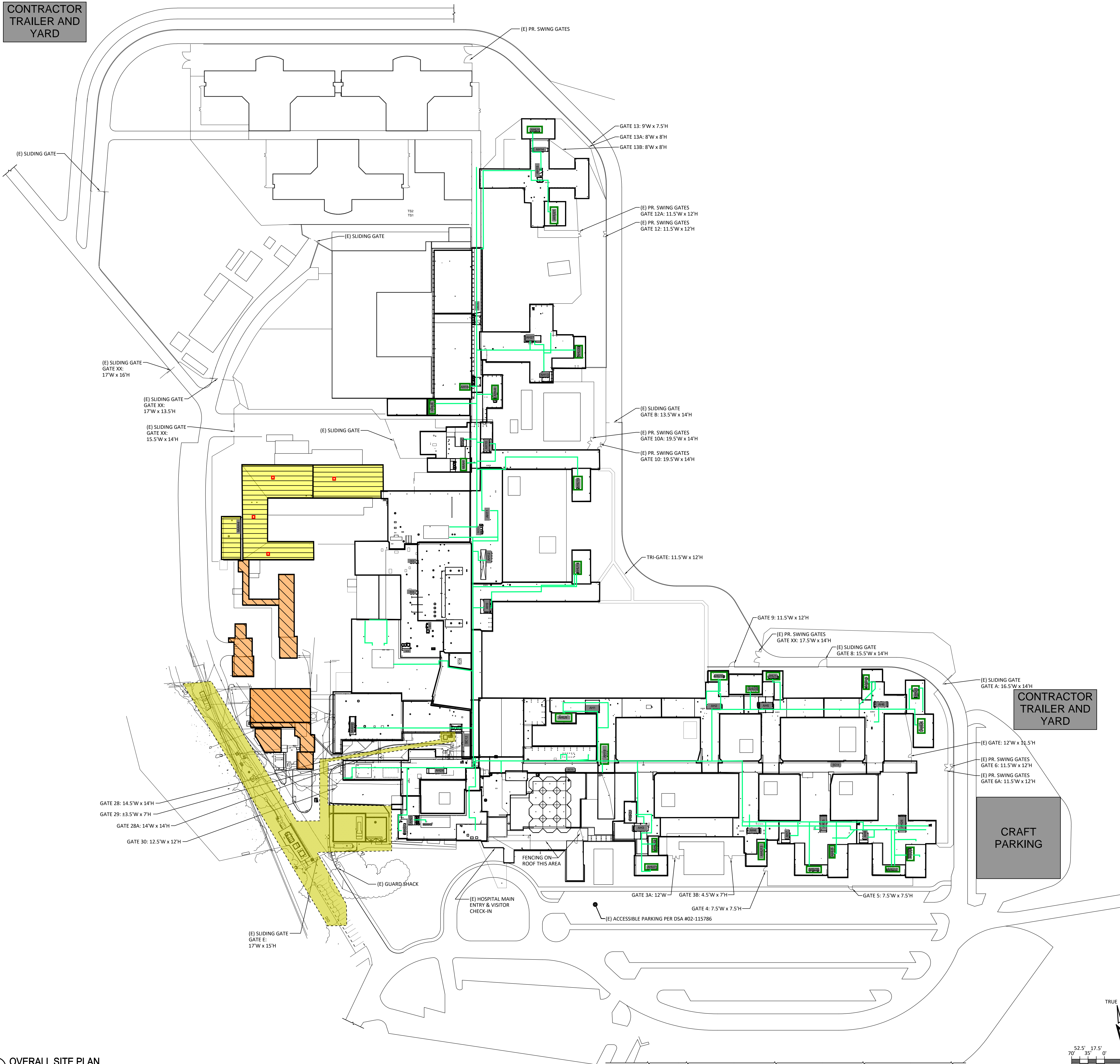

Phase 2 Notes:

1. Infrastructure work for PG&E electrical service
2. Demo roof work at locations with no existing AHUs
3. New roof work at locations with no existing AHUs

Note - The phasing plans and sequences included in these documents have been reviewed with the facility for an acceptable work flow. Items on the phasing plans are diagrammatic - see the entirety of the contract drawings for work item locations and quantities. Means, methods, and sequencing are the responsibility of the contractor. With the exception of minimal down-time for cut-overs, the facility systems, whether temporary or permanent, must remain functional for the occupied facility. Intermittent shut-downs for cut-overs must be coordinated with the facility a minimum of five (5) working days in advance of the planned activity. Submit a phasing plan for review and approval with the facility prior to starting the work.

— Active Hydronic Piping

— New Hydronic Piping

PG&E Electrical Service

Demolition

New work/equipment

Completed work

tahu-x Temp Air Handling Unit

N/A Office Space - No tahu

LEGEND:

(E) CHAIN LINK SECURITY FENCING

AREA OF ROOFING WORK. REFER TO AD-SHEETS FOR DEMO & A-SHEETS FOR NEW WORK.

GENERAL NOTES:

1. FOR DESIGNED CONSTRUCTION PHASING SEQUENCE AND LOCATIONS OF TEMPORARY FACILITIES AND CONSTRUCTION MATERIALS ROOF ACCESS, REFER TO AP-SHEETS.
2. FOR REFERENCE EXISTING ROOF INFORMATION REFER TO CIVIL ROOF TOPO ON V-SHEETS.
3. CONTRACTOR TO COORDINATE WITH PACIFIC GAS AND ELECTRIC (PG&E) FOR ELECTRICAL SERVICE UPGRADE. CONTRACTOR IS MADE AWARE THAT THIS FACILITY HAS ANOTHER PROJECT, BY OTHERS, INTENDED FOR CONSTRUCTION SIMULTANEOUS WITH THIS PROJECT ALSO INVOLVING PG&E SERVICE UPGRADE.
4. CONTRACTOR IS RESPONSIBLE TO OBTAIN ALL SITE REQUIRED SECURITY CLEARANCES FOR ALL PERSONNEL PRIOR TO COMMENCEMENT OF WORK. COORDINATE WITH ON-SITE SECURITY FOR SUBMITTAL FORMS AND PROCESS / TIME FRAME INFORMATION.

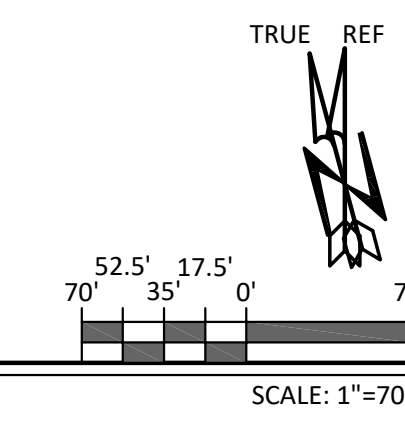

DGS
GENERAL SERVICES
Department of General Services
Architecture & Engineering Sections
State of California

Real Estate Services Division
Project Management & Development Branch
707 Third Street, Suite 4-105
West Sacramento, California 95605

Project Director:
Michael Salyer
(916) 376-1606
michael.salyer@dgs.ca.gov

HMR ARCHITECTS

2130 21st Street
Sacramento, CA 95818
T 916 736 2724

LICENSED ARCHITECT
STATE OF CALIFORNIA
No. 24706
REN. 12/31/23

REROOF & HVAC REPLACEMENT & ELECT. UPGRADE
CALIFORNIA DEPARTMENT OF STATE HOSPITALS, DSH-ATASCADERO

REVISIONS

NO.	DATE	DESCRIPTION

ALL DRAWINGS AND WRITTEN MATERIAL APPEARING HEREIN CONSTITUTE ORIGINAL & UNPUBLISHED WORK OF HMR ARCHITECTS AND MAY NOT BE DUPLICATED, USED OR DISCLOSED WITHOUT WRITTEN CONSENT OF HMR ARCHITECTS

CONSTRUCTION PHASE #02

SEPTEMBER 29, 2023

DRAWN BY: AP2

CHECKED BY: AP2

JOB NO. 19056

10/11/2022 4:12 PM BRYANF E:\DGS\19056 ATASCADERO STATE HOSPITAL\02_ASH_ASL.DWG

2E OVERALL SITE PLAN A1.0

CONTRACTOR TRAILER AND YARD

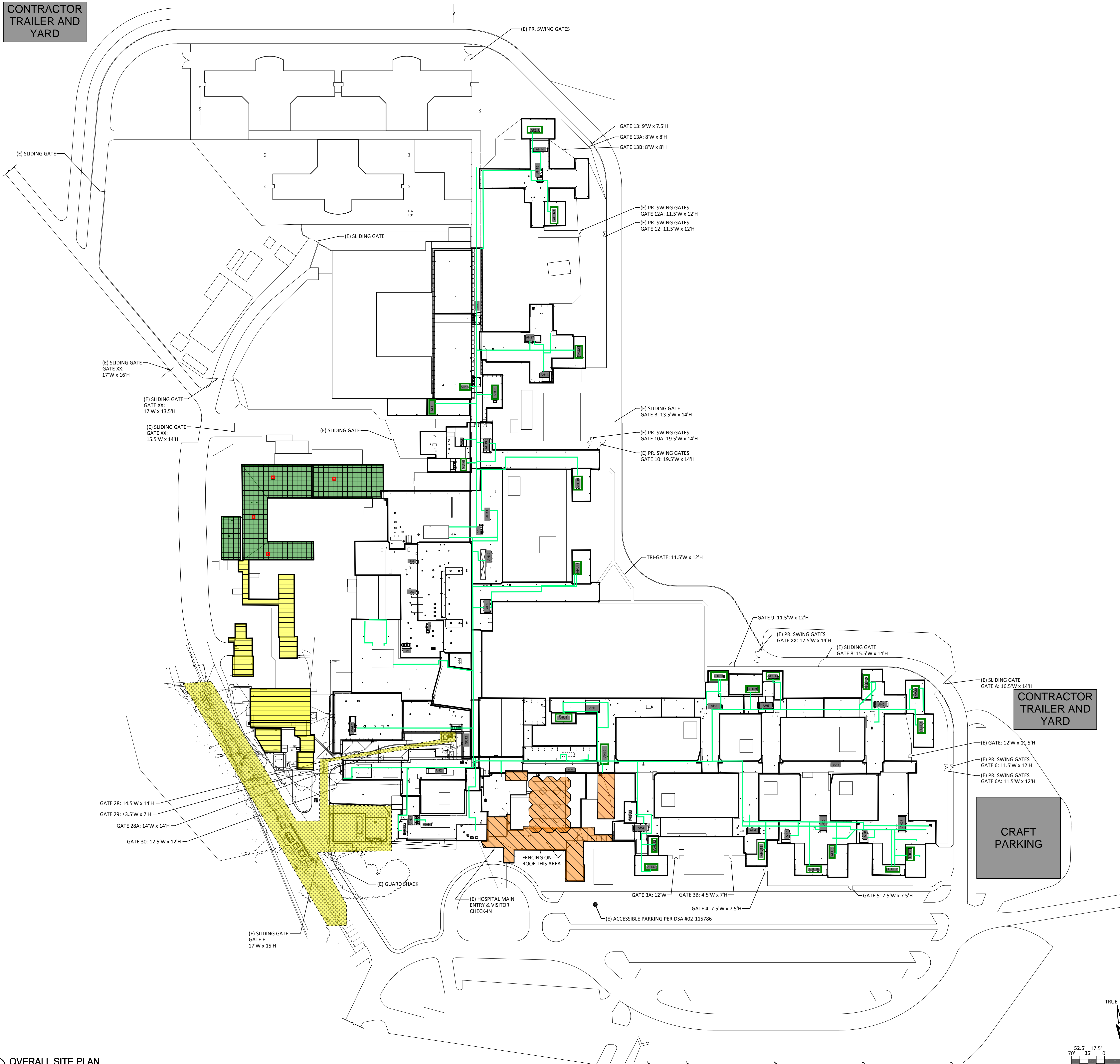

Phase 3 Notes:

1. Infrastructure work for PG&E electrical service
2. Demo roof work at locations with no existing AHUs
3. New roof work at locations with no existing AHUs

Note - The phasing plans and sequences included in these documents have been reviewed with the facility for an acceptable work flow. Items on the phasing plans are diagrammatic - see the entirety of the contract drawings for work item locations and quantities. Means, methods, and sequencing are the responsibility of the contractor. With the exception of minimal down-time for cut-overs, the facility systems, whether temporary or permanent, must remain functional for the occupied facility. Intermittent shut-downs for cut-overs must be coordinated with the facility a minimum of five (5) working days in advance of the planned activity. Submit a phasing plan for review and approval with the facility prior to starting the work.

- Active Hydronic Piping
- New Hydronic Piping
- PG&E Electrical Service
- Demolition
- New work/equipment
- Completed work
- tahu-x Temp Air Handling Unit
- N/A Office Space - No tahu

LEGEND:

- (E) CHAIN LINK SECURITY FENCING
- AREA OF ROOFING WORK. REFER TO AD-SHEETS FOR DEMO & A-SHEETS FOR NEW WORK.

GENERAL NOTES:

1. FOR DESIGNED CONSTRUCTION PHASING SEQUENCE AND LOCATIONS OF TEMPORARY FACILITIES AND CONSTRUCTION MATERIALS ROOF ACCESS, REFER TO AP-SHEETS.
2. FOR REFERENCE EXISTING ROOF INFORMATION REFER TO CIVIL ROOF TOPO ON V-SHEETS.
3. CONTRACTOR TO COORDINATE WITH PACIFIC GAS AND ELECTRIC (PG&E) FOR ELECTRICAL SERVICE UPGRADE. CONTRACTOR IS MADE AWARE THAT THIS FACILITY HAS ANOTHER PROJECT, BY OTHERS, INTENDED FOR CONSTRUCTION SIMULTANEOUS WITH THIS PROJECT ALSO INVOLVING PG&E SERVICE UPGRADE.
4. CONTRACTOR IS RESPONSIBLE TO OBTAIN ALL SITE REQUIRED SECURITY CLEARANCES FOR ALL PERSONNEL PRIOR TO COMMENCEMENT OF WORK. COORDINATE WITH ON-SITE SECURITY FOR SUBMITTAL FORMS AND PROCESS / TIME FRAME INFORMATION.

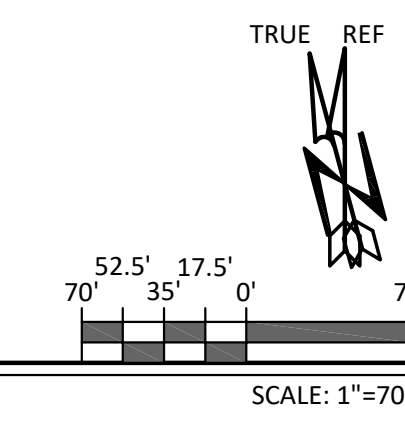

DGS
GENERAL SERVICES
Department of General Services
Architecture & Engineering Sections
State of California

Real Estate Services Division
Project Management & Development Branch
707 Third Street, Suite 4-105
West Sacramento, California 95605

Project Director:
Michael Salyer
(916) 376-1606
michael.salyer@dgs.ca.gov

HMR ARCHITECTS
2130 21st Street
Sacramento, CA 95818
T 916 736 2724

LICENSED ARCHITECT
STATE OF CALIFORNIA
No. 24706
REN. 12/31/23
STATE OF CALIFORNIA

REROOF & HVAC REPLACEMENT & ELECT. UPGRADE
CALIFORNIA DEPARTMENT OF STATE HOSPITALS, DSH-ATASCADERO

REVISIONS

NO.	DATE	DESCRIPTION

ALL DRAWINGS AND WRITTEN MATERIAL APPEARING HEREIN CONSTITUTE ORIGINAL & UNPUBLISHED WORK OF HMR ARCHITECTS AND MAY NOT BE DUPLICATED, USED OR DISCLOSED WITHOUT WRITTEN CONSENT OF HMR ARCHITECTS

CONSTRUCTION PHASE #03

SEPTEMBER 29, 2023

DRAWN BY:
CHECKED BY: **AP3**
JOB NO. 19056

CONTRACTOR TRAILER AND YARD



Phase 4 Notes:

1. Infrastructure work for PG&E electrical service
2. Demo roof work at locations with no existing AHUs
3. New roof work at locations with no existing AHUs

Note - The phasing plans and sequences included in these documents have been reviewed with the facility for an acceptable work flow. Items on the phasing plans are diagrammatic - see the entirety of the contract drawings for work item locations and quantities. Means, methods, and sequencing are the responsibility of the contractor. With the exception of minimal down-time for cut-overs, the facility systems, whether temporary or permanent, must remain functional for the occupied facility. Intermittent shut-downs for cut-overs must be coordinated with the facility a minimum of five (5) working days in advance of the planned activity. Submit a phasing plan for review and approval with the facility prior to starting the work.

- Active Hydronic Piping
- New Hydronic Piping
- PG&E Electrical Service
- Demolition
- New work/equipment
- Completed work
- tahu-x Temp Air Handling Unit
- N/A Office Space - No tahu

LEGEND:

- (E) CHAIN LINK SECURITY FENCING
- AREA OF ROOFING WORK. REFER TO AD-SHEETS FOR DEMO & A-SHEETS FOR NEW WORK.

GENERAL NOTES:

1. FOR DESIGNED CONSTRUCTION PHASING SEQUENCE AND LOCATIONS OF TEMPORARY FACILITIES AND CONSTRUCTION MATERIALS ROOF ACCESS, REFER TO AP-SHEETS.
2. FOR REFERENCE EXISTING ROOF INFORMATION REFER TO CIVIL ROOF TOPO ON V-SHEETS.
3. CONTRACTOR TO COORDINATE WITH PACIFIC GAS AND ELECTRIC (PG&E) FOR ELECTRICAL SERVICE UPGRADE. CONTRACTOR IS MADE AWARE THAT THIS FACILITY HAS ANOTHER PROJECT, BY OTHERS, INTENDED FOR CONSTRUCTION SIMULTANEOUS WITH THIS PROJECT ALSO INVOLVING PG&E SERVICE UPGRADE.
4. CONTRACTOR IS RESPONSIBLE TO OBTAIN ALL SITE REQUIRED SECURITY CLEARANCES FOR ALL PERSONNEL PRIOR TO COMMENCEMENT OF WORK. COORDINATE WITH ON-SITE SECURITY FOR SUBMITTAL FORMS AND PROCESS / TIME FRAME INFORMATION.

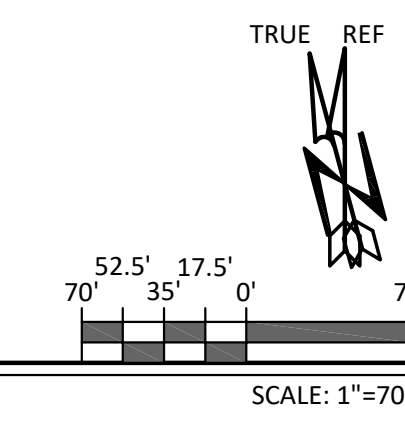

DGS
GENERAL SERVICES
Department of General Services
Architecture & Engineering Sections
State of California

Real Estate Services Division
Project Management & Development Branch
707 Third Street, Suite 4-105
West Sacramento, California 95605

Project Director:
Michael Salyer
(916) 376-1606
michael.salyer@dgs.ca.gov

HMR ARCHITECTS

2130 21st Street
Sacramento, CA 95818
T 916 736 2724

REROOF & HVAC REPLACEMENT & ELECT. UPGRADE
CALIFORNIA DEPARTMENT OF STATE HOSPITALS, DSH-ATASCADERO

REVISIONS

NO.	DATE	DESCRIPTION

ALL DRAWINGS AND WRITTEN MATERIAL APPEARING HEREIN CONSTITUTE ORIGINAL & UNPUBLISHED WORK OF HMR ARCHITECTS AND MAY NOT BE DUPLICATED, USED OR DISCLOSED WITHOUT WRITTEN CONSENT OF HMR ARCHITECTS

CONSTRUCTION PHASE #04

SEPTEMBER 29, 2023

DRAWN BY: _____
CHECKED BY: _____
JOB NO. 19056

AP4
V3

CONTRACTOR TRAILER AND YARD



Phase 5 Notes:

1. Infrastructure work for PG&E electrical service
2. Demo roof work at locations with existing AHUs
3. New roof work at locations with no existing AHUs

Note - The phasing plans and sequences included in these documents have been reviewed with the facility for an acceptable work flow. Items on the phasing plans are diagrammatic - see the entirety of the contract drawings for work item locations and quantities. Means, methods, and sequencing are the responsibility of the contractor. With the exception of minimal down-time for cut-overs, the facility systems, whether temporary or permanent, must remain functional for the occupied facility. Intermittent shut-downs for cut-overs must be coordinated with the facility a minimum of five (5) working days in advance of the planned activity. Submit a phasing plan for review and approval with the facility prior to starting the work.

DGS
GENERAL SERVICES
Department of General Services
Architecture & Engineering Sections
State of California

Real Estate Services Division
Project Management & Development Branch
707 Third Street, Suite 4-105
West Sacramento, California 95605

Project Director:
Michael Salyer
(916) 376-1606
michael.salyer@dgs.ca.gov

HMR ARCHITECTS
2130 21st Street
Sacramento, CA 95818
T 916 736 2724

LICENSED ARCHITECT
STATE OF CALIFORNIA
No. 24706
REN. 12/31/23

- Active Hydronic Piping
- New Hydronic Piping
- PG&E Electrical Service
- Demolition
- New work/equipment
- Completed work
- tahu-x Temp Air Handling Unit
- N/A Office Space - No tahu

LEGEND:

- (E) CHAIN LINK SECURITY FENCING
- AREA OF ROOFING WORK. REFER TO AD-SHEETS FOR DEMO & A-SHEETS FOR NEW WORK.

GENERAL NOTES:

1. FOR DESIGNED CONSTRUCTION PHASING SEQUENCE AND LOCATIONS OF TEMPORARY FACILITIES AND CONSTRUCTION MATERIALS ROOF ACCESS, REFER TO AP-SHEETS.
2. FOR REFERENCE EXISTING ROOF INFORMATION REFER TO CIVIL ROOF TOPO ON V-SHEETS.
3. CONTRACTOR TO COORDINATE WITH PACIFIC GAS AND ELECTRIC (PG&E) FOR ELECTRICAL SERVICE UPGRADE. CONTRACTOR IS MADE AWARE THAT THIS FACILITY HAS ANOTHER PROJECT, BY OTHERS, INTENDED FOR CONSTRUCTION SIMULTANEOUS WITH THIS PROJECT ALSO INVOLVING PG&E SERVICE UPGRADE.
4. CONTRACTOR IS RESPONSIBLE TO OBTAIN ALL SITE REQUIRED SECURITY CLEARANCES FOR ALL PERSONNEL PRIOR TO COMMENCEMENT OF WORK. COORDINATE WITH ON-SITE SECURITY FOR SUBMITTAL FORMS AND PROCESS / TIME FRAME INFORMATION.

REROOF & HVAC REPLACEMENT & ELECT. UPGRADE
CALIFORNIA DEPARTMENT OF STATE HOSPITALS, DSH-ATASCADERO

REVISIONS

NO.	DATE	DESCRIPTION

ALL DRAWINGS AND WRITTEN MATERIAL APPEARING HEREIN CONSTITUTE ORIGINAL & UNPUBLISHED WORK OF HMR ARCHITECTS AND MAY NOT BE DUPLICATED, USED OR DISCLOSED WITHOUT WRITTEN CONSENT OF HMR ARCHITECTS

CONSTRUCTION PHASE #05

SEPTEMBER 29, 2023

DRAWN BY: AP5
CHECKED BY: AP5
JOB NO. 19056

10/11/2022 4:12 PM BRYANF E:\DGS\19056 ATASCADERO STATE HOSPITAL\02_ASH_ASL.DWG

2E
A1.0 OVERALL SITE PLAN

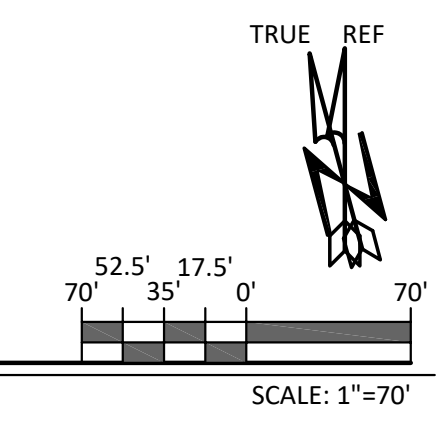

CONTRACTOR TRAILER AND YARD

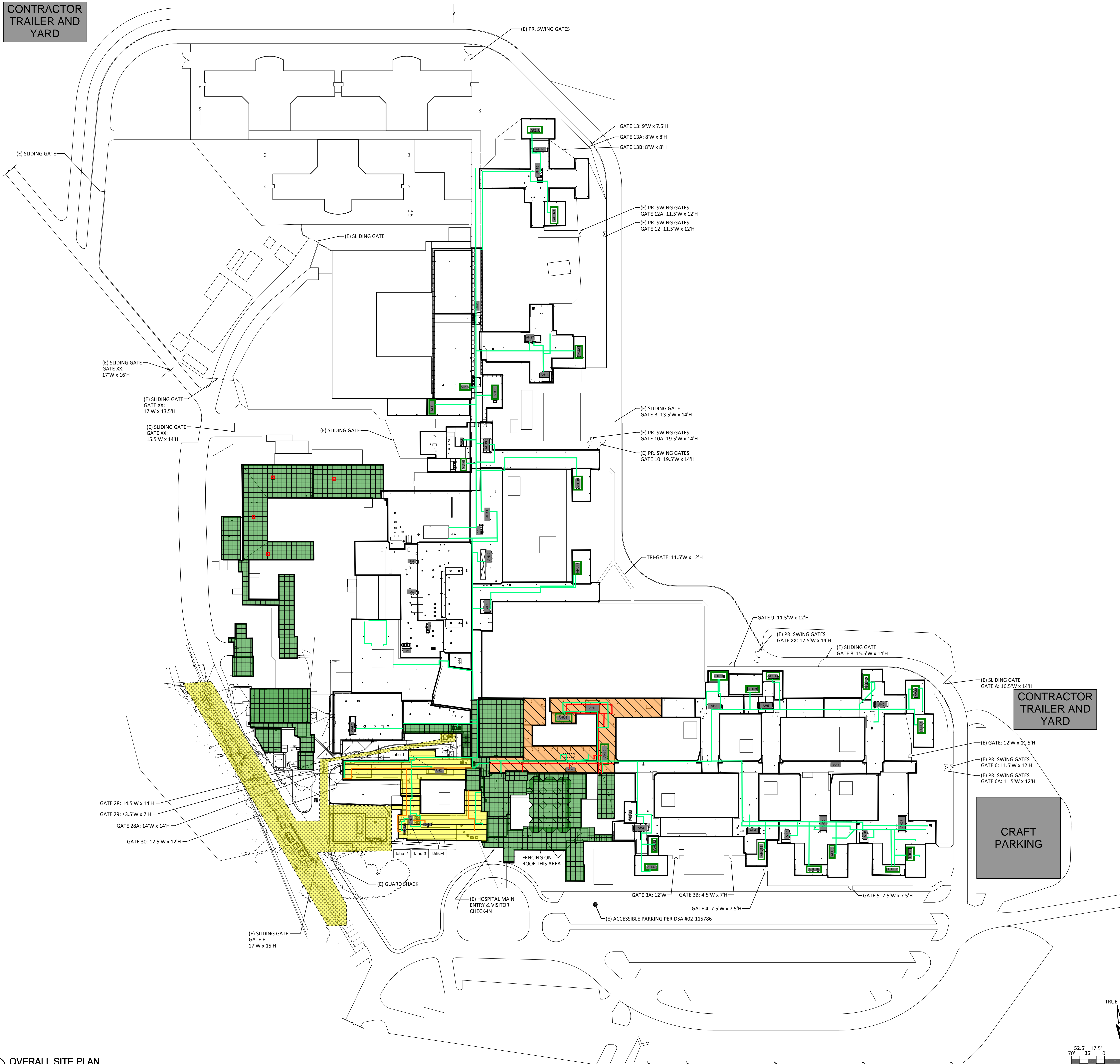

Phase 6 Notes:

1. Infrastructure work for PG&E electrical service
2. Demo roof work at locations with existing AHUs
3. New roof work at locations with existing AHUs

Note - The phasing plans and sequences included in these documents have been reviewed with the facility for an acceptable work flow. Items on the phasing plans are diagrammatic - see the entirety of the contract drawings for work item locations and quantities. Means, methods, and sequencing are the responsibility of the contractor. With the exception of minimal down-time for cut-overs, the facility systems, whether temporary or permanent, must remain functional for the occupied facility. Intermittent shut-downs for cut-overs must be coordinated with the facility a minimum of five (5) working days in advance of the planned activity. Submit a phasing plan for review and approval with the facility prior to starting the work.

- Active Hydronic Piping
- New Hydronic Piping
- PG&E Electrical Service
- Demolition
- New work/equipment
- Completed work
- tahu-x Temp Air Handling Unit
- N/A Office Space - No tahu

LEGEND:

- (E) CHAIN LINK SECURITY FENCING
- AREA OF ROOFING WORK. REFER TO AD-SHEETS FOR DEMO & A-SHEETS FOR NEW WORK.

GENERAL NOTES:

1. FOR DESIGNED CONSTRUCTION PHASING SEQUENCE AND LOCATIONS OF TEMPORARY FACILITIES AND CONSTRUCTION MATERIALS ROOF ACCESS, REFER TO AP-SHEETS.
2. FOR REFERENCE EXISTING ROOF INFORMATION REFER TO CIVIL ROOF TOPO ON V-SHEETS.
3. CONTRACTOR TO COORDINATE WITH PACIFIC GAS AND ELECTRIC (PG&E) FOR ELECTRICAL SERVICE UPGRADE. CONTRACTOR IS MADE AWARE THAT THIS FACILITY HAS ANOTHER PROJECT, BY OTHERS, INTENDED FOR CONSTRUCTION SIMULTANEOUS WITH THIS PROJECT ALSO INVOLVING PG&E SERVICE UPGRADE.
4. CONTRACTOR IS RESPONSIBLE TO OBTAIN ALL SITE REQUIRED SECURITY CLEARANCES FOR ALL PERSONNEL PRIOR TO COMMENCEMENT OF WORK. COORDINATE WITH ON-SITE SECURITY FOR SUBMITTAL FORMS AND PROCESS / TIME FRAME INFORMATION.

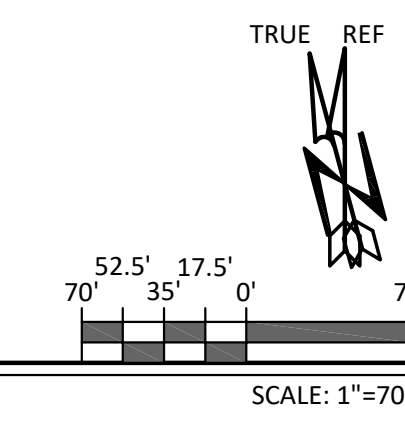

DGS
GENERAL SERVICES
Department of General Services
Architecture & Engineering Sections
State of California
Real Estate Services Division
Project Management & Development Branch
707 Third Street, Suite 4-105
West Sacramento, California 95605
Project Director:
Michael Salyer
(916) 376-1606
michael.salyer@dgs.ca.gov

HMR ARCHITECTS
2130 21st Street
Sacramento, CA 95818
T 916 736 2724
LICENSED ARCHITECT
STATE OF CALIFORNIA
No. 24706
REN. 12/31/23
STATE OF CALIFORNIA

REROOF & HVAC REPLACEMENT & ELECT. UPGRADE
CALIFORNIA DEPARTMENT OF STATE HOSPITALS, DSH-ATASCADERO

REVISIONS

NO.	DATE	DESCRIPTION

ALL DRAWINGS AND WRITTEN MATERIAL APPEARING HEREIN CONSTITUTE ORIGINAL & UNPUBLISHED WORK OF HMR ARCHITECTS AND MAY NOT BE DUPLICATED, USED OR DISCLOSED WITHOUT WRITTEN CONSENT OF HMR ARCHITECTS

CONSTRUCTION PHASE #06

SEPTEMBER 29, 2023

DRAWN BY: AP6
CHECKED BY: AP6
JOB NO. 19056

CONTRACTOR TRAILER AND YARD

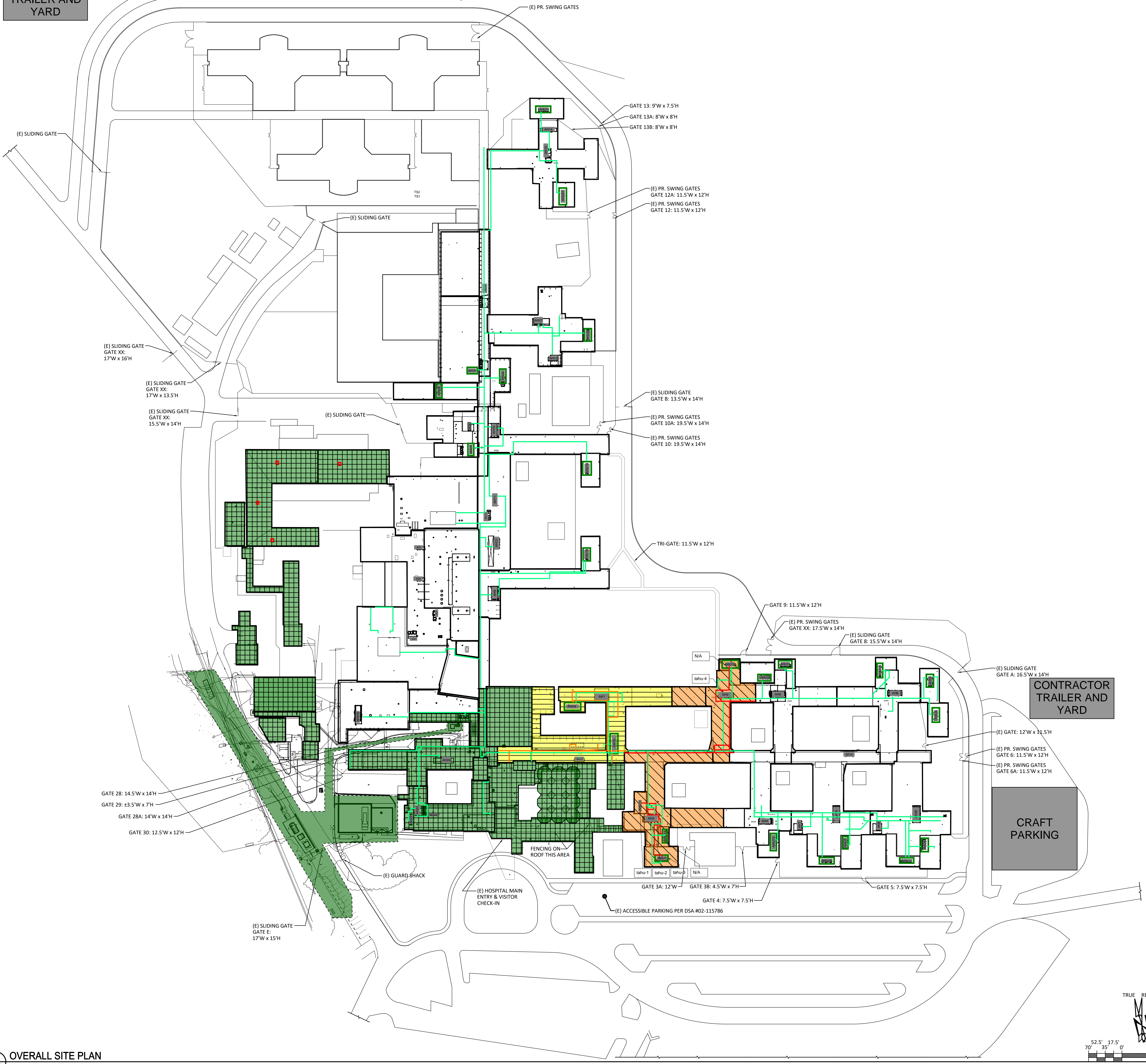

Phase 7 Notes:

1. Demo roof work at locations with existing AHUs
2. New roof work at locations with existing AHUs

Note - The phasing plans and sequences included in these documents have been reviewed with the facility for an acceptable work flow. Items on the phasing plans are diagrammatic - see the entirety of the contract drawings for work item locations and quantities. Means, methods, and sequencing are the responsibility of the contractor. With the exception of minimal down-time for cut-overs, the facility systems, whether temporary or permanent, must remain functional for the occupied facility. Intermittent shut-downs for cut-overs must be coordinated with the facility a minimum of five (5) working days in advance of the planned activity. Submit a phasing plan for review and approval with the facility prior to starting the work.

- Active Hydronic Piping
- New Hydronic Piping
- PG&E Electrical Service
- Demolition
- New work/equipment
- Completed work
- tahu-x Temp Air Handling Unit
- N/A Office Space - No tahu

LEGEND:

- (E) CHAIN LINK SECURITY FENCING
- AREA OF ROOFING WORK. REFER TO AD-SHEETS FOR DEMO & A-SHEETS FOR NEW WORK.

GENERAL NOTES:

1. FOR DESIGNED CONSTRUCTION PHASING SEQUENCE AND LOCATIONS OF TEMPORARY FACILITIES AND CONSTRUCTION MATERIALS ROOF ACCESS, REFER TO AP-SHEETS.
2. FOR REFERENCE EXISTING ROOF INFORMATION REFER TO CIVIL ROOF TOPO ON V-SHEETS.
3. CONTRACTOR TO COORDINATE WITH PACIFIC GAS AND ELECTRIC (PG&E) FOR ELECTRICAL SERVICE UPGRADE. CONTRACTOR IS MADE AWARE THAT THIS FACILITY HAS ANOTHER PROJECT, BY OTHERS, INTENDED FOR CONSTRUCTION SIMULTANEOUS WITH THIS PROJECT ALSO INVOLVING PG&E SERVICE UPGRADE.
4. CONTRACTOR IS RESPONSIBLE TO OBTAIN ALL SITE REQUIRED SECURITY CLEARANCES FOR ALL PERSONNEL PRIOR TO COMMENCEMENT OF WORK. COORDINATE WITH ON-SITE SECURITY FOR SUBMITTAL FORMS AND PROCESS / TIME FRAME INFORMATION.

DGS
GENERAL SERVICES
Department of General Services
Architecture & Engineering Sections
State of California
Real Estate Services Division
Project Management & Development Branch
707 Third Street, Suite 4-105
West Sacramento, California 95605
Project Director:
Michael Salyer
(916) 376-1606
michael.salyer@dgs.ca.gov

HMR ARCHITECTS
2130 21st Street
Sacramento, CA 95818
T 916 736 2724
LICENSED ARCHITECT
STATE OF CALIFORNIA
No. 24706
REN. 12/31/23

REROOF & HVAC REPLACEMENT & ELECT. UPGRADE
CALIFORNIA DEPARTMENT OF STATE HOSPITALS, DSH-ATASCADERO

REVISIONS

NO.	DATE	DESCRIPTION

CONSTRUCTION PHASE #07
SEPTEMBER 29, 2023
DRAWN BY: AP7
CHECKED BY:
JOB NO. 19056

10/11/2022 4:12 PM BRYANF E:\DGS\19056 ATASCADERO STATE HOSPITAL\02_ASH_ASL.DWG

2E OVERALL SITE PLAN
A1.0

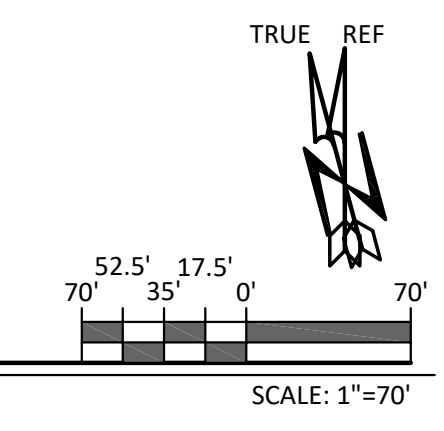

CONTRACTOR TRAILER AND YARD

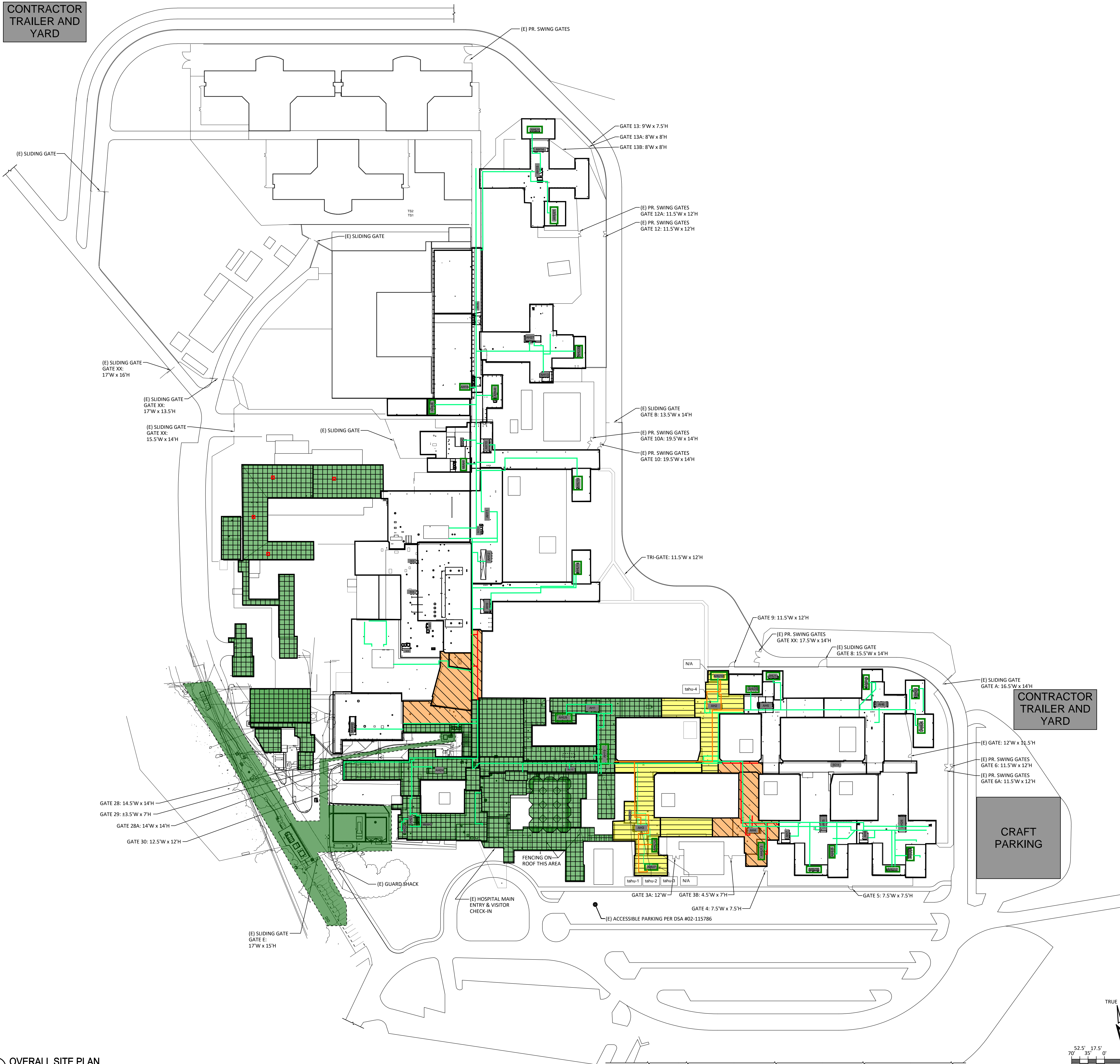

Phase 8 Notes:

1. Demo roof work at locations with existing AHUs
2. New roof work at locations with existing AHUs

Note - The phasing plans and sequences included in these documents have been reviewed with the facility for an acceptable work flow. Items on the phasing plans are diagrammatic - see the entirety of the contract drawings for work item locations and quantities. Means, methods, and sequencing are the responsibility of the contractor. With the exception of minimal down-time for cut-overs, the facility systems, whether temporary or permanent, must remain functional for the occupied facility. Intermittent shut-downs for cut-overs must be coordinated with the facility a minimum of five (5) working days in advance of the planned activity. Submit a phasing plan for review and approval with the facility prior to starting the work.

- Active Hydronic Piping
- New Hydronic Piping
- PG&E Electrical Service
- Demolition
- New work/equipment
- Completed work
- tahu-x Temp Air Handling Unit
- N/A Office Space - No tahu

LEGEND:

- (E) CHAIN LINK SECURITY FENCING
- AREA OF ROOFING WORK. REFER TO AD-SHEETS FOR DEMO & A-SHEETS FOR NEW WORK.

- GENERAL NOTES:**
1. FOR DESIGNED CONSTRUCTION PHASING SEQUENCE AND LOCATIONS OF TEMPORARY FACILITIES AND CONSTRUCTION MATERIALS ROOF ACCESS, REFER TO AP-SHEETS.
 2. FOR REFERENCE EXISTING ROOF INFORMATION REFER TO CIVIL ROOF TOPO ON V-SHEETS.
 3. CONTRACTOR TO COORDINATE WITH PACIFIC GAS AND ELECTRIC (PG&E) FOR ELECTRICAL SERVICE UPGRADE. CONTRACTOR IS MADE AWARE THAT THIS FACILITY HAS ANOTHER PROJECT, BY OTHERS, INTENDED FOR CONSTRUCTION SIMULTANEOUS WITH THIS PROJECT ALSO INVOLVING PG&E SERVICE UPGRADE.
 4. CONTRACTOR IS RESPONSIBLE TO OBTAIN ALL SITE REQUIRED SECURITY CLEARANCES FOR ALL PERSONNEL PRIOR TO COMMENCEMENT OF WORK. COORDINATE WITH ON-SITE SECURITY FOR SUBMITTAL FORMS AND PROCESS / TIME FRAME INFORMATION.

DGS
GENERAL SERVICES
Department of General Services
Architecture & Engineering Sections
State of California

Real Estate Services Division
Project Management & Development Branch
707 Third Street, Suite 4-105
West Sacramento, California 95605

Project Director:
Michael Salyer
(916) 376-1606
michael.salyer@dgs.ca.gov

HMR ARCHITECTS

2130 21st Street
Sacramento, CA 95818
T 916 736 2724

REROOF & HVAC REPLACEMENT & ELECT. UPGRADE
CALIFORNIA DEPARTMENT OF STATE HOSPITALS, DSH-ATASCADERO

REVISIONS

NO.	DATE	DESCRIPTION

ALL DRAWINGS AND WRITTEN MATERIAL APPEARING HEREIN CONSTITUTE ORIGINAL & UNPUBLISHED WORK OF HMR ARCHITECTS AND MAY NOT BE DUPLICATED, USED OR DISCLOSED WITHOUT WRITTEN CONSENT OF HMR ARCHITECTS

CONSTRUCTION PHASE #08

SEPTEMBER 29, 2023

DRAWN BY: _____
CHECKED BY: _____
JOB NO. 19056

AP8

V3

10/11/2022 4:12 PM BRYANF E:\DGS\19056 ATASCADERO STATE HOSPITAL\02_ASH_ASL.DWG

2E
A1.0 OVERALL SITE PLAN

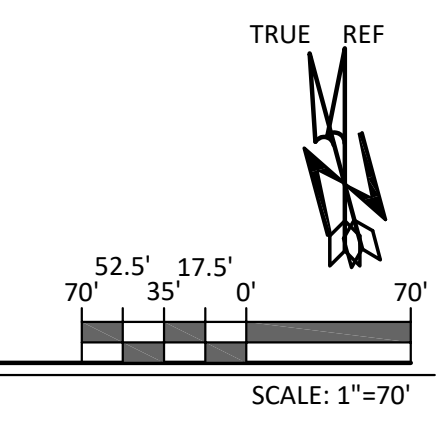

CONTRACTOR TRAILER AND YARD

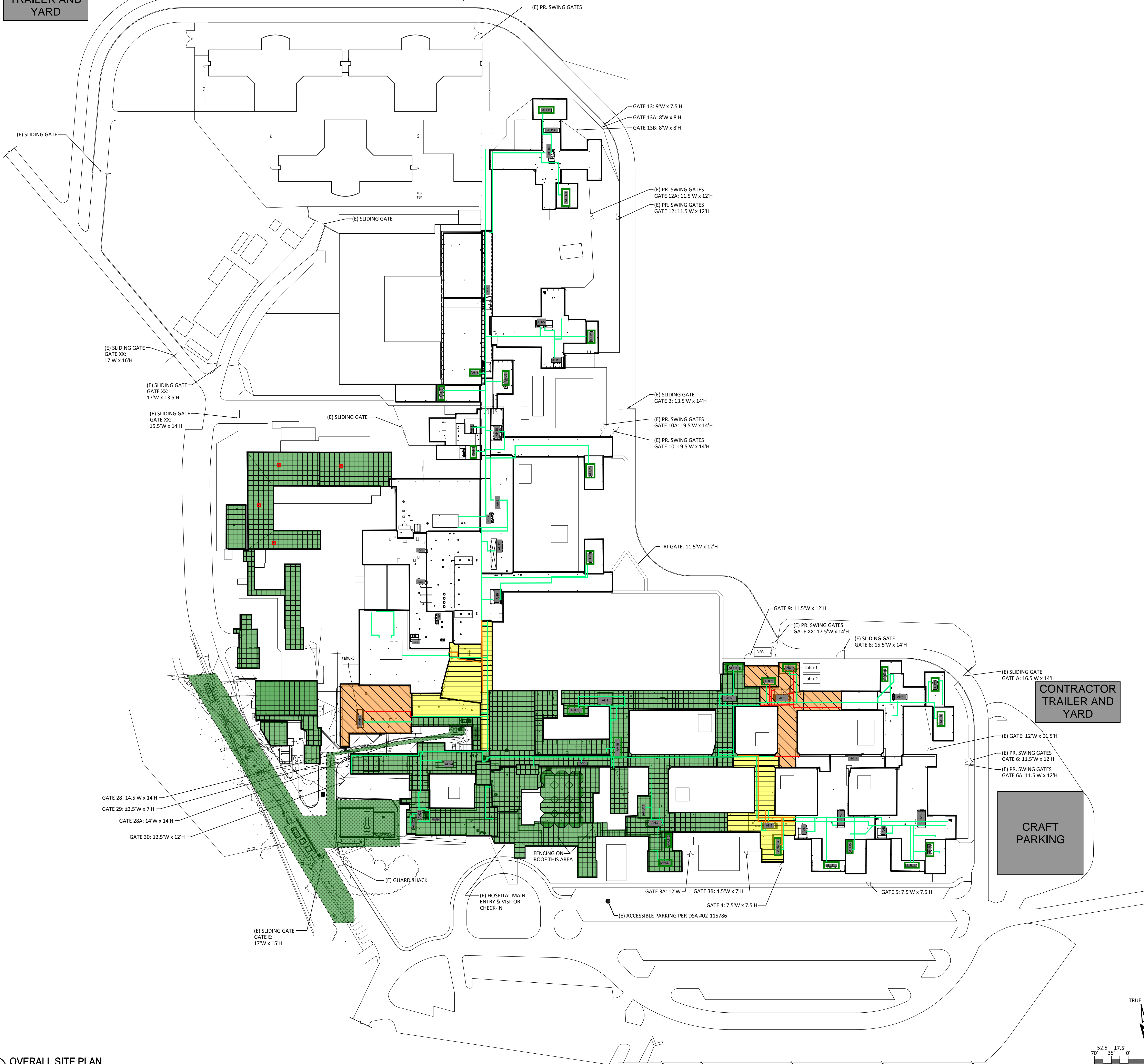

Phase 9 Notes:

1. Demo roof work at locations with existing AHUs
2. New roof work at locations with existing AHUs

Note - The phasing plans and sequences included in these documents have been reviewed with the facility for an acceptable work flow. Items on the phasing plans are diagrammatic - see the entirety of the contract drawings for work item locations and quantities. Means, methods, and sequencing are the responsibility of the contractor. With the exception of minimal down-time for cut-overs, the facility systems, whether temporary or permanent, must remain functional for the occupied facility. Intermittent shut-downs for cut-overs must be coordinated with the facility a minimum of five (5) working days in advance of the planned activity. Submit a phasing plan for review and approval with the facility prior to starting the work.

- Active Hydronic Piping
- New Hydronic Piping
- PG&E Electrical Service
- Demolition
- New work/equipment
- Completed work
- tahu-x Temp Air Handling Unit
- N/A Office Space - No tahu

LEGEND:

- (E) CHAIN LINK SECURITY FENCING
- AREA OF ROOFING WORK. REFER TO AD-SHEETS FOR DEMO & A-SHEETS FOR NEW WORK.

GENERAL NOTES:

1. FOR DESIGNED CONSTRUCTION PHASING SEQUENCE AND LOCATIONS OF TEMPORARY FACILITIES AND CONSTRUCTION MATERIALS ROOF ACCESS, REFER TO AP-SHEETS.
2. FOR REFERENCE EXISTING ROOF INFORMATION REFER TO CIVIL ROOF TOPO ON V-SHEETS.
3. CONTRACTOR TO COORDINATE WITH PACIFIC GAS AND ELECTRIC (PG&E) FOR ELECTRICAL SERVICE UPGRADE. CONTRACTOR IS MADE AWARE THAT THIS FACILITY HAS ANOTHER PROJECT, BY OTHERS, INTENDED FOR CONSTRUCTION SIMULTANEOUS WITH THIS PROJECT ALSO INVOLVING PG&E SERVICE UPGRADE.
4. CONTRACTOR IS RESPONSIBLE TO OBTAIN ALL SITE REQUIRED SECURITY CLEARANCES FOR ALL PERSONNEL PRIOR TO COMMENCEMENT OF WORK. COORDINATE WITH ON-SITE SECURITY FOR SUBMITTAL FORMS AND PROCESS / TIME FRAME INFORMATION.

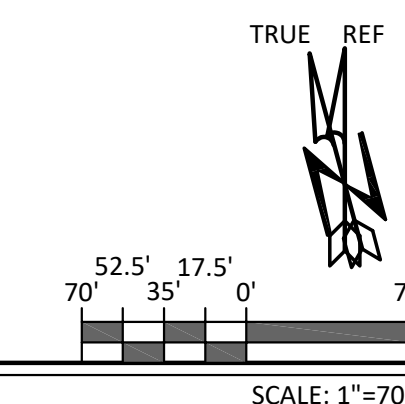

DGS
GENERAL SERVICES
Department of General Services
Architecture & Engineering Sections
State of California
Real Estate Services Division
Project Management & Development Branch
707 Third Street, Suite 4-105
West Sacramento, California 95605
Project Director:
Michael Salyer
(916) 376-1606
michael.salyer@dgs.ca.gov

HMR ARCHITECTS
2130 21st Street
Sacramento, CA 95818
T 916 736 2724
LICENSED ARCHITECT
STATE OF CALIFORNIA
No. 24706
REN. 12/31/23

REROOF & HVAC REPLACEMENT & ELECT. UPGRADE
CALIFORNIA DEPARTMENT OF STATE HOSPITALS, DSH-ATASCADERO

REVISIONS

NO.	DATE	DESCRIPTION

CONSTRUCTION PHASE #09
SEPTEMBER 29, 2023
DRAWN BY:
CHECKED BY: AP9
JOB NO. 19056

10/11/2022 4:12 PM BRYANF E:\DGS\19056 ATASCADERO STATE HOSPITAL\02_ASH_ASL.DWG

2E OVERALL SITE PLAN A1.0

CONTRACTOR TRAILER AND YARD

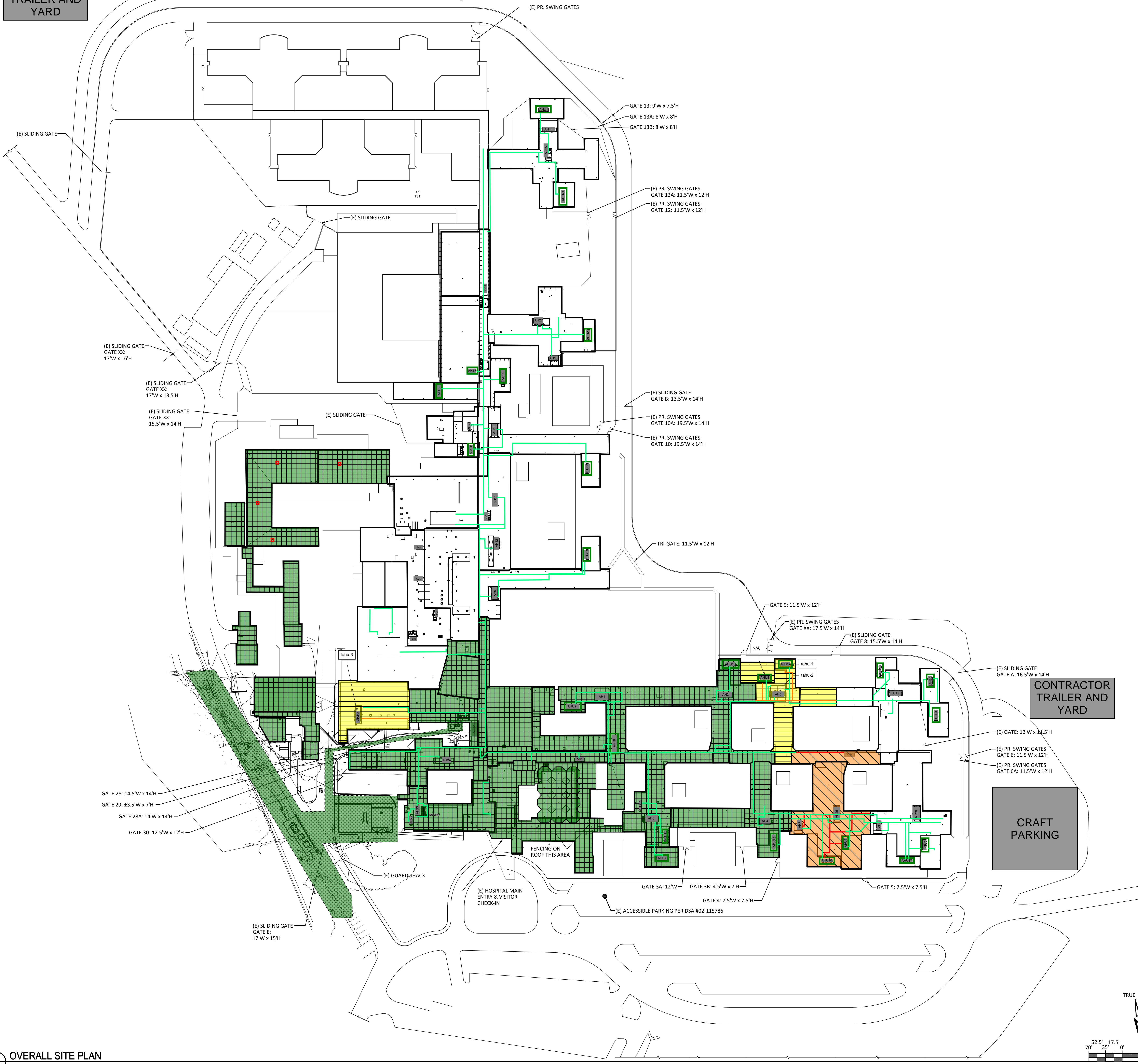

Phase 10 Notes:

1. Demo roof work at locations with existing AHUs
2. New roof work at locations with existing AHUs

Note - The phasing plans and sequences included in these documents have been reviewed with the facility for an acceptable work flow. Items on the phasing plans are diagrammatic - see the entirety of the contract drawings for work item locations and quantities. Means, methods, and sequencing are the responsibility of the contractor. With the exception of minimal down-time for cut-overs, the facility systems, whether temporary or permanent, must remain functional for the occupied facility. Intermittent shut-downs for cut-overs must be coordinated with the facility a minimum of five (5) working days in advance of the planned activity. Submit a phasing plan for review and approval with the facility prior to starting the work.

DGS
GENERAL SERVICES
Department of General Services
Architecture & Engineering Sections
State of California

Real Estate Services Division
Project Management & Development Branch
707 Third Street, Suite 4-105
West Sacramento, California 95605

Project Director:
Michael Salyer
(916) 376-1606
michael.salyer@dgs.ca.gov

HMR ARCHITECTS
2130 21st Street
Sacramento, CA 95818
T 916 736 2724

LICENSED ARCHITECT
STATE OF CALIFORNIA
No. 24706
REN. 12/31/23

- Active Hydronic Piping
- New Hydronic Piping
- PG&E Electrical Service
- Demolition
- New work/equipment
- Completed work
- tahu-x Temp Air Handling Unit
- N/A Office Space - No tahu

LEGEND:

	(E) CHAIN LINK SECURITY FENCING
	AREA OF ROOFING WORK. REFER TO AD-SHEETS FOR DEMO & A-SHEETS FOR NEW WORK.

- GENERAL NOTES:**
1. FOR DESIGNED CONSTRUCTION PHASING SEQUENCE AND LOCATIONS OF TEMPORARY FACILITIES AND CONSTRUCTION MATERIALS ROOF ACCESS, REFER TO AP-SHEETS.
 2. FOR REFERENCE EXISTING ROOF INFORMATION REFER TO CIVIL ROOF TOPO ON V-SHEETS.
 3. CONTRACTOR TO COORDINATE WITH PACIFIC GAS AND ELECTRIC (PG&E) FOR ELECTRICAL SERVICE UPGRADE. CONTRACTOR IS MADE AWARE THAT THIS FACILITY HAS ANOTHER PROJECT, BY OTHERS, INTENDED FOR CONSTRUCTION SIMULTANEOUS WITH THIS PROJECT ALSO INVOLVING PG&E SERVICE UPGRADE.
 4. CONTRACTOR IS RESPONSIBLE TO OBTAIN ALL SITE REQUIRED SECURITY CLEARANCES FOR ALL PERSONNEL PRIOR TO COMMENCEMENT OF WORK. COORDINATE WITH ON-SITE SECURITY FOR SUBMITTAL FORMS AND PROCESS / TIME FRAME INFORMATION.

REROOF & HVAC REPLACEMENT & ELECT. UPGRADE
CALIFORNIA DEPARTMENT OF STATE HOSPITALS, DSH-ATASCADERO

REVISIONS

NO.	DATE	DESCRIPTION

CONSTRUCTION PHASE #10

SEPTEMBER 29, 2023

DRAWN BY: AP10

CHECKED BY: AP10

JOB NO. 19056

10/11/2022 4:12 PM BRYANF E:\DGS\19056 ATASCADERO STATE HOSPITAL\02_ASH_ASL.DWG

2E OVERALL SITE PLAN

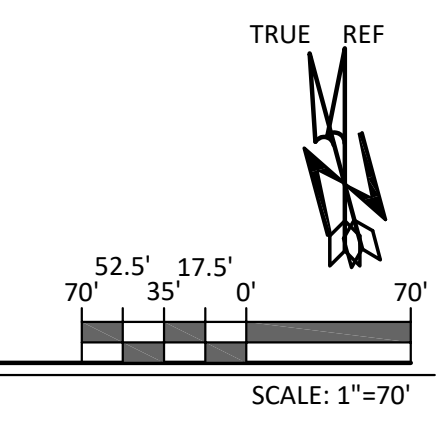

CONTRACTOR TRAILER AND YARD

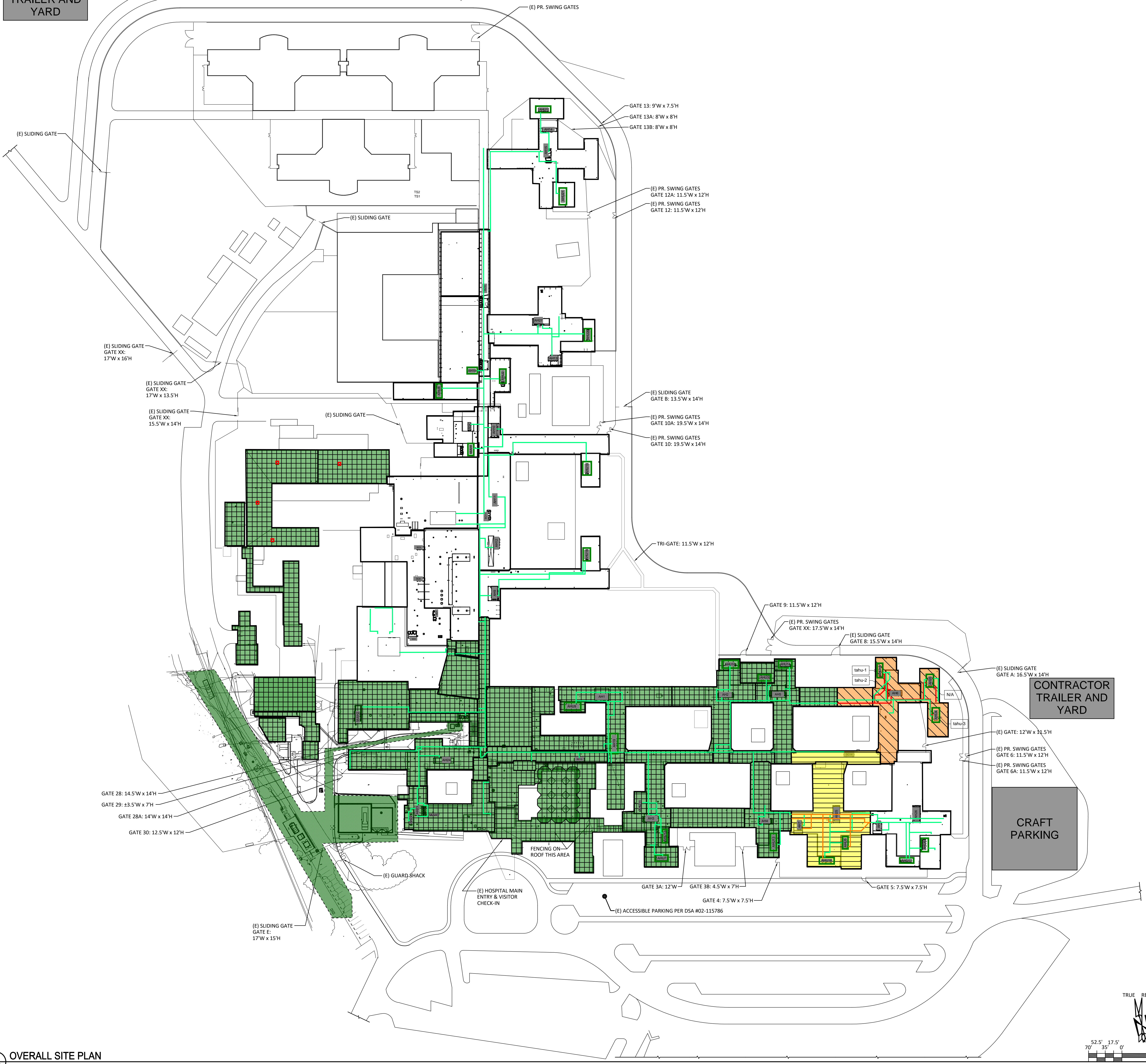

Phase 11 Notes:

1. Demo roof work at locations with existing AHUs
2. New roof work at locations with existing AHUs

Note - The phasing plans and sequences included in these documents have been reviewed with the facility for an acceptable work flow. Items on the phasing plans are diagrammatic - see the entirety of the contract drawings for work item locations and quantities. Means, methods, and sequencing are the responsibility of the contractor. With the exception of minimal down-time for cut-overs, the facility systems, whether temporary or permanent, must remain functional for the occupied facility. Intermittent shut-downs for cut-overs must be coordinated with the facility a minimum of five (5) working days in advance of the planned activity. Submit a phasing plan for review and approval with the facility prior to starting the work.

- Active Hydronic Piping
- New Hydronic Piping
- PG&E Electrical Service
- Demolition
- New work/equipment
- Completed work
- tahu-x Temp Air Handling Unit
- N/A Office Space - No tahu

LEGEND:

- (E) CHAIN LINK SECURITY FENCING
- AREA OF ROOFING WORK. REFER TO AD-SHEETS FOR DEMO & A-SHEETS FOR NEW WORK.

- GENERAL NOTES:**
1. FOR DESIGNED CONSTRUCTION PHASING SEQUENCE AND LOCATIONS OF TEMPORARY FACILITIES AND CONSTRUCTION MATERIALS ROOF ACCESS, REFER TO AP-SHEETS.
 2. FOR REFERENCE EXISTING ROOF INFORMATION REFER TO CIVIL ROOF TOPO ON V-SHEETS.
 3. CONTRACTOR TO COORDINATE WITH PACIFIC GAS AND ELECTRIC (PG&E) FOR ELECTRICAL SERVICE UPGRADE. CONTRACTOR IS MADE AWARE THAT THIS FACILITY HAS ANOTHER PROJECT, BY OTHERS, INTENDED FOR CONSTRUCTION SIMULTANEOUS WITH THIS PROJECT ALSO INVOLVING PG&E SERVICE UPGRADE.
 4. CONTRACTOR IS RESPONSIBLE TO OBTAIN ALL SITE REQUIRED SECURITY CLEARANCES FOR ALL PERSONNEL PRIOR TO COMMENCEMENT OF WORK. COORDINATE WITH ON-SITE SECURITY FOR SUBMITTAL FORMS AND PROCESS / TIME FRAME INFORMATION.

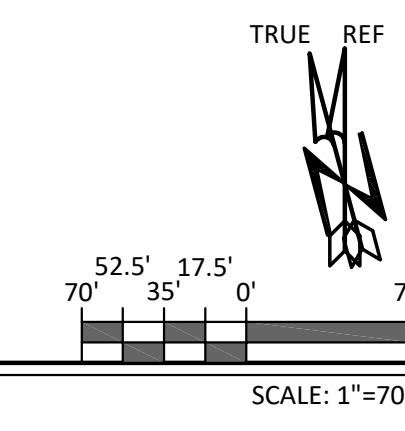

DGS
GENERAL SERVICES
Department of General Services
Architecture & Engineering Sections
State of California

Real Estate Services Division
Project Management & Development Branch
707 Third Street, Suite 4-105
West Sacramento, California 95605

Project Director:
Michael Salyer
(916) 376-1606
michael.salyer@dgs.ca.gov

HMR ARCHITECTS
2130 21st Street
Sacramento, CA 95818
T 916 736 2724

LICENSED ARCHITECT
STATE OF CALIFORNIA
No. 24706
REN. 12/31/23

REROOF & HVAC REPLACEMENT & ELECT. UPGRADE
CALIFORNIA DEPARTMENT OF STATE HOSPITALS, DSH-ATASCADERO

REVISIONS

NO.	DATE	DESCRIPTION

CONSTRUCTION PHASE #11

SEPTEMBER 29, 2023

DRAWN BY: AP11

CHECKED BY: V3

JOB NO. 19056

10/11/2022 4:12 PM BRYANF E:\DGS\19056 ATASCADERO STATE HOSPITAL\02_ASH_ASL.DWG

2E OVERALL SITE PLAN A1.0

CONTRACTOR TRAILER AND YARD



Phase 12 Notes:

1. Demo roof work at locations with existing AHUs
2. New roof work at locations with existing AHUs

Note - The phasing plans and sequences included in these documents have been reviewed with the facility for an acceptable work flow. Items on the phasing plans are diagrammatic - see the entirety of the contract drawings for work item locations and quantities. Means, methods, and sequencing are the responsibility of the contractor. With the exception of minimal down-time for cut-overs, the facility systems, whether temporary or permanent, must remain functional for the occupied facility. Intermittent shut-downs for cut-overs must be coordinated with the facility a minimum of five (5) working days in advance of the planned activity. Submit a phasing plan for review and approval with the facility prior to starting the work.

- Active Hydronic Piping
- New Hydronic Piping
- PG&E Electrical Service
- Demolition
- New work/equipment
- Completed work
- tahu-x Temp Air Handling Unit
- N/A Office Space - No tahu

LEGEND:

- (E) CHAIN LINK SECURITY FENCING
- AREA OF ROOFING WORK. REFER TO AD-SHEETS FOR DEMO & A-SHEETS FOR NEW WORK.

- GENERAL NOTES:**
1. FOR DESIGNED CONSTRUCTION PHASING SEQUENCE AND LOCATIONS OF TEMPORARY FACILITIES AND CONSTRUCTION MATERIALS ROOF ACCESS, REFER TO AP-SHEETS.
 2. FOR REFERENCE EXISTING ROOF INFORMATION REFER TO CIVIL ROOF TOPO ON V-SHEETS.
 3. CONTRACTOR TO COORDINATE WITH PACIFIC GAS AND ELECTRIC (PG&E) FOR ELECTRICAL SERVICE UPGRADE. CONTRACTOR IS MADE AWARE THAT THIS FACILITY HAS ANOTHER PROJECT, BY OTHERS, INTENDED FOR CONSTRUCTION SIMULTANEOUS WITH THIS PROJECT ALSO INVOLVING PG&E SERVICE UPGRADE.
 4. CONTRACTOR IS RESPONSIBLE TO OBTAIN ALL SITE REQUIRED SECURITY CLEARANCES FOR ALL PERSONNEL PRIOR TO COMMENCEMENT OF WORK. COORDINATE WITH ON-SITE SECURITY FOR SUBMITTAL FORMS AND PROCESS / TIME FRAME INFORMATION.

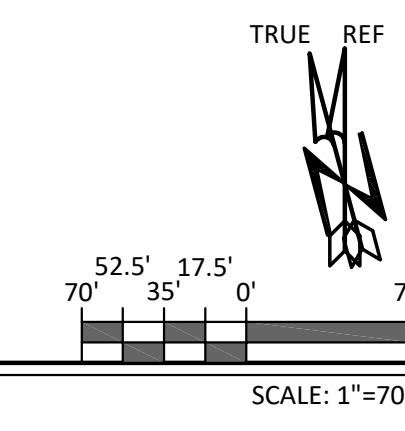

DGS
GENERAL SERVICES
Department of General Services
Architecture & Engineering Sections
State of California

Real Estate Services Division
Project Management & Development Branch
707 Third Street, Suite 4-105
West Sacramento, California 95605

Project Director:
Michael Salyer
(916) 376-1606
michael.salyer@dgs.ca.gov

HMRARCHITECTS
2130 21st Street
Sacramento, CA 95818
T 916 736 2724

REROOF & HVAC REPLACEMENT & ELECT. UPGRADE
CALIFORNIA DEPARTMENT OF STATE HOSPITALS, DSH-ATASCADERO

REVISIONS

NO.	DATE	DESCRIPTION

ALL DRAWINGS AND WRITTEN MATERIAL APPEARING HEREIN CONSTITUTE ORIGINAL & UNPUBLISHED WORK OF HMR ARCHITECTS AND MAY NOT BE DUPLICATED, USED OR DISCLOSED WITHOUT WRITTEN CONSENT OF HMR ARCHITECTS

CONSTRUCTION PHASE #12

SEPTEMBER 29, 2023

DRAWN BY: AP12
CHECKED BY:
JOB NO. 19056

10/11/2022 4:12 PM BRYANF E:\DGS\19056 ATASCADERO STATE HOSPITAL\02_ASH_ASL.DWG

2E
A1.0 OVERALL SITE PLAN

CONTRACTOR TRAILER AND YARD

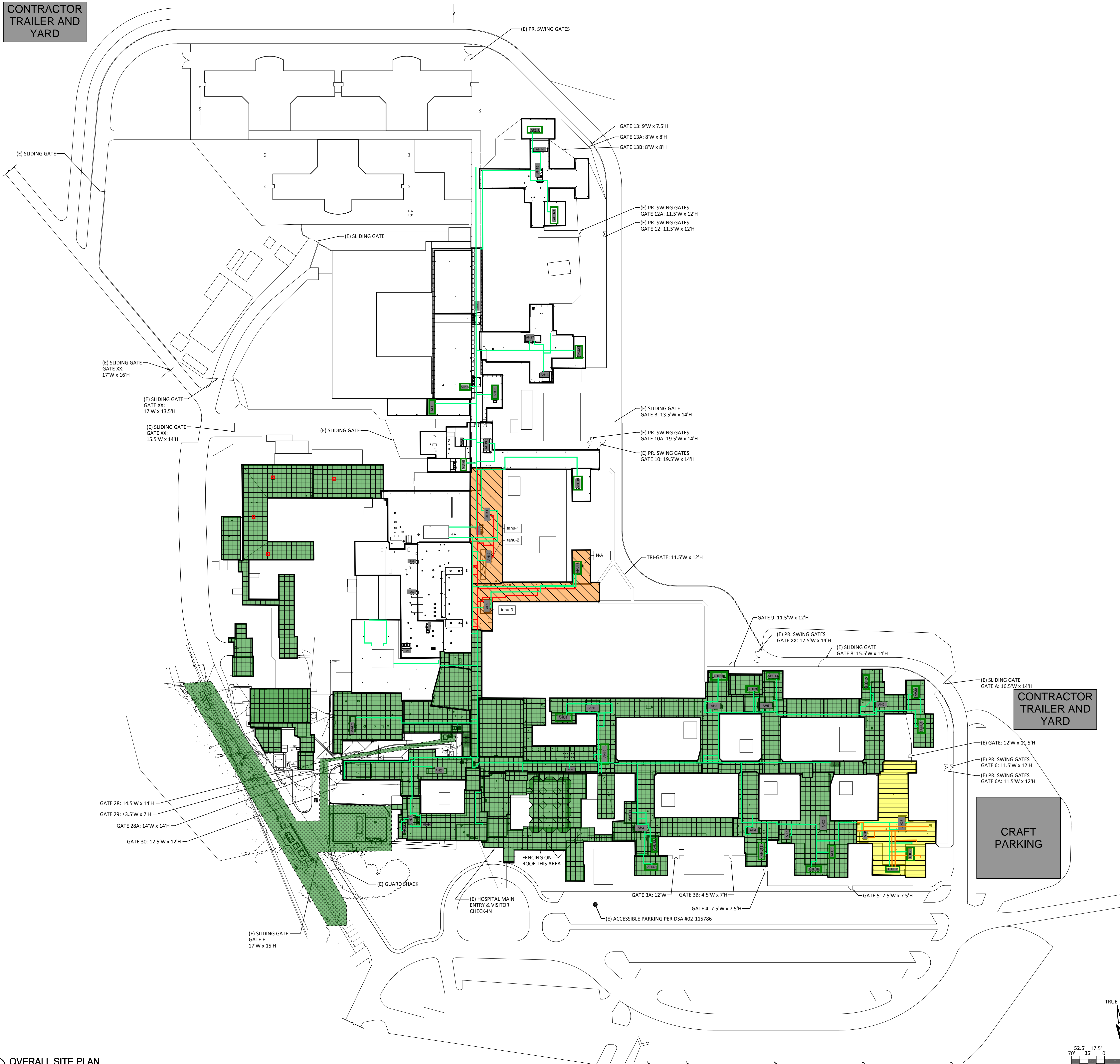

Phase 13 Notes:

1. Demo roof work at locations with existing AHUs
2. New roof work at locations with existing AHUs

Note - The phasing plans and sequences included in these documents have been reviewed with the facility for an acceptable work flow. Items on the phasing plans are diagrammatic - see the entirety of the contract drawings for work item locations and quantities. Means, methods, and sequencing are the responsibility of the contractor. With the exception of minimal down-time for cut-overs, the facility systems, whether temporary or permanent, must remain functional for the occupied facility. Intermittent shut-downs for cut-overs must be coordinated with the facility a minimum of five (5) working days in advance of the planned activity. Submit a phasing plan for review and approval with the facility prior to starting the work.

- Active Hydronic Piping
- New Hydronic Piping
- PG&E Electrical Service
- Demolition
- New work/equipment
- Completed work
- tahu-x Temp Air Handling Unit
- N/A Office Space - No tahu

LEGEND:

- (E) CHAIN LINK SECURITY FENCING
- AREA OF ROOFING WORK. REFER TO AD-SHEETS FOR DEMO & A-SHEETS FOR NEW WORK.

- GENERAL NOTES:**
1. FOR DESIGNED CONSTRUCTION PHASING SEQUENCE AND LOCATIONS OF TEMPORARY FACILITIES AND CONSTRUCTION MATERIALS ROOF ACCESS, REFER TO AP-SHEETS.
 2. FOR REFERENCE EXISTING ROOF INFORMATION REFER TO CIVIL ROOF TOPO ON V-SHEETS.
 3. CONTRACTOR TO COORDINATE WITH PACIFIC GAS AND ELECTRIC (PG&E) FOR ELECTRICAL SERVICE UPGRADE. CONTRACTOR IS MADE AWARE THAT THIS FACILITY HAS ANOTHER PROJECT, BY OTHERS, INTENDED FOR CONSTRUCTION SIMULTANEOUS WITH THIS PROJECT ALSO INVOLVING PG&E SERVICE UPGRADE.
 4. CONTRACTOR IS RESPONSIBLE TO OBTAIN ALL SITE REQUIRED SECURITY CLEARANCES FOR ALL PERSONNEL PRIOR TO COMMENCEMENT OF WORK. COORDINATE WITH ON-SITE SECURITY FOR SUBMITTAL FORMS AND PROCESS / TIME FRAME INFORMATION.

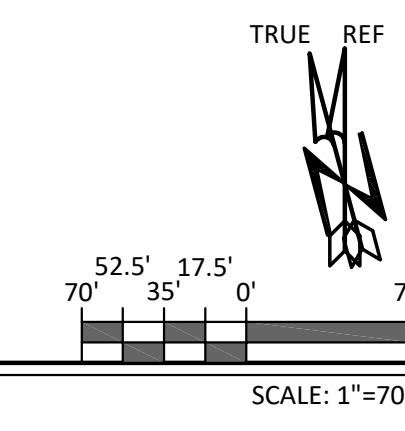

DGS
GENERAL SERVICES
Department of General Services
Architecture & Engineering Sections
State of California

Real Estate Services Division
Project Management & Development Branch
707 Third Street, Suite 4-105
West Sacramento, California 95605

Project Director:
Michael Salyer
(916) 376-1606
michael.salyer@dgs.ca.gov

HMRARCHITECTS

2130 21st Street
Sacramento, CA 95818
T 916 736 2724

REROOF & HVAC REPLACEMENT & ELECT. UPGRADE
CALIFORNIA DEPARTMENT OF STATE HOSPITALS, DSH-ATASCADERO

REVISIONS

NO.	DATE	DESCRIPTION

ALL DRAWINGS AND WRITTEN MATERIAL APPEARING HEREIN CONSTITUTE ORIGINAL & UNPUBLISHED WORK OF HMR ARCHITECTS AND MAY NOT BE DUPLICATED, USED OR DISCLOSED WITHOUT WRITTEN CONSENT OF HMR ARCHITECTS

CONSTRUCTION PHASE #13

SEPTEMBER 29, 2023

DRAWN BY: AP13
CHECKED BY: AP13
JOB NO. 19056

10/11/2022 4:12 PM BRYANF E:\DGS\19056 ATASCADERO STATE HOSPITAL\02_ASH_ASL.DWG

2E
A1.0 OVERALL SITE PLAN

CONTRACTOR TRAILER AND YARD



Phase 14 Notes:

1. Demo roof work at locations with existing AHUs
2. New roof work at locations with existing AHUs

Note - The phasing plans and sequences included in these documents have been reviewed with the facility for an acceptable work flow. Items on the phasing plans are diagrammatic - see the entirety of the contract drawings for work item locations and quantities. Means, methods, and sequencing are the responsibility of the contractor. With the exception of minimal down-time for cut-overs, the facility systems, whether temporary or permanent, must remain functional for the occupied facility. Intermittent shut-downs for cut-overs must be coordinated with the facility a minimum of five (5) working days in advance of the planned activity. Submit a phasing plan for review and approval with the facility prior to starting the work.

- Active Hydronic Piping
- New Hydronic Piping
- PG&E Electrical Service
- Demolition
- New work/equipment
- Completed work
- tahu-x Temp Air Handling Unit
- N/A Office Space - No tahu

LEGEND:

- (E) CHAIN LINK SECURITY FENCING
- AREA OF ROOFING WORK. REFER TO AD-SHEETS FOR DEMO & A-SHEETS FOR NEW WORK.

- GENERAL NOTES:**
1. FOR DESIGNED CONSTRUCTION PHASING SEQUENCE AND LOCATIONS OF TEMPORARY FACILITIES AND CONSTRUCTION MATERIALS ROOF ACCESS, REFER TO AP-SHEETS.
 2. FOR REFERENCE EXISTING ROOF INFORMATION REFER TO CIVIL ROOF TOPO ON V-SHEETS.
 3. CONTRACTOR TO COORDINATE WITH PACIFIC GAS AND ELECTRIC (PG&E) FOR ELECTRICAL SERVICE UPGRADE. CONTRACTOR IS MADE AWARE THAT THIS FACILITY HAS ANOTHER PROJECT, BY OTHERS, INTENDED FOR CONSTRUCTION SIMULTANEOUS WITH THIS PROJECT ALSO INVOLVING PG&E SERVICE UPGRADE.
 4. CONTRACTOR IS RESPONSIBLE TO OBTAIN ALL SITE REQUIRED SECURITY CLEARANCES FOR ALL PERSONNEL PRIOR TO COMMENCEMENT OF WORK. COORDINATE WITH ON-SITE SECURITY FOR SUBMITTAL FORMS AND PROCESS / TIME FRAME INFORMATION.

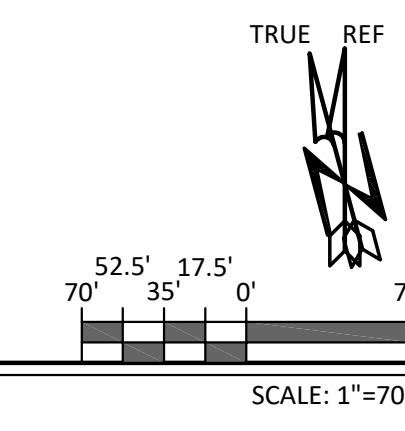

DGS
GENERAL SERVICES
Department of General Services
Architecture & Engineering Sections
State of California

Real Estate Services Division
Project Management & Development Branch
707 Third Street, Suite 4-105
West Sacramento, California 95605

Project Director:
Michael Salyer
(916) 376-1606
michael.salyer@dgs.ca.gov

HMRARCHITECTS

2130 21st Street
Sacramento, CA 95818
T 916 736 2724

REROOF & HVAC REPLACEMENT & ELECT. UPGRADE
CALIFORNIA DEPARTMENT OF STATE HOSPITALS, DSH-ATASCADERO

REVISIONS

NO.	DATE	DESCRIPTION

ALL DRAWINGS AND WRITTEN MATERIAL APPEARING HEREIN CONSTITUTE ORIGINAL & UNPUBLISHED WORK OF HMR ARCHITECTS AND MAY NOT BE DUPLICATED, USED OR DISCLOSED WITHOUT WRITTEN CONSENT OF HMR ARCHITECTS

CONSTRUCTION PHASE #14

SEPTEMBER 29, 2023

DRAWN BY: _____
CHECKED BY: _____
JOB NO. 19056

AP14
V3

10/11/2022 4:12 PM BRYANF E:\DGS\19056 ATASCADERO STATE HOSPITAL\02_ASH_ASL.DWG

2E
A1.0 OVERALL SITE PLAN

CONTRACTOR TRAILER AND YARD



Phase 15 Notes:

1. Demo roof work at locations with existing AHUs
2. New roof work at locations with existing AHUs

Note - The phasing plans and sequences included in these documents have been reviewed with the facility for an acceptable work flow. Items on the phasing plans are diagrammatic - see the entirety of the contract drawings for work item locations and quantities. Means, methods, and sequencing are the responsibility of the contractor. With the exception of minimal down-time for cut-overs, the facility systems, whether temporary or permanent, must remain functional for the occupied facility. Intermittent shut-downs for cut-overs must be coordinated with the facility a minimum of five (5) working days in advance of the planned activity. Submit a phasing plan for review and approval with the facility prior to starting the work.

- Active Hydronic Piping
- New Hydronic Piping
- PG&E Electrical Service
- Demolition
- New work/equipment
- Completed work
- tahu-x Temp Air Handling Unit
- N/A Office Space - No tahu

LEGEND:

- (E) CHAIN LINK SECURITY FENCING
- AREA OF ROOFING WORK. REFER TO AD-SHEETS FOR DEMO & A-SHEETS FOR NEW WORK.

- GENERAL NOTES:**
1. FOR DESIGNED CONSTRUCTION PHASING SEQUENCE AND LOCATIONS OF TEMPORARY FACILITIES AND CONSTRUCTION MATERIALS ROOF ACCESS, REFER TO AP-SHEETS.
 2. FOR REFERENCE EXISTING ROOF INFORMATION REFER TO CIVIL ROOF TOPO ON V-SHEETS.
 3. CONTRACTOR TO COORDINATE WITH PACIFIC GAS AND ELECTRIC (PG&E) FOR ELECTRICAL SERVICE UPGRADE. CONTRACTOR IS MADE AWARE THAT THIS FACILITY HAS ANOTHER PROJECT, BY OTHERS, INTENDED FOR CONSTRUCTION SIMULTANEOUS WITH THIS PROJECT ALSO INVOLVING PG&E SERVICE UPGRADE.
 4. CONTRACTOR IS RESPONSIBLE TO OBTAIN ALL SITE REQUIRED SECURITY CLEARANCES FOR ALL PERSONNEL PRIOR TO COMMENCEMENT OF WORK. COORDINATE WITH ON-SITE SECURITY FOR SUBMITTAL FORMS AND PROCESS / TIME FRAME INFORMATION.

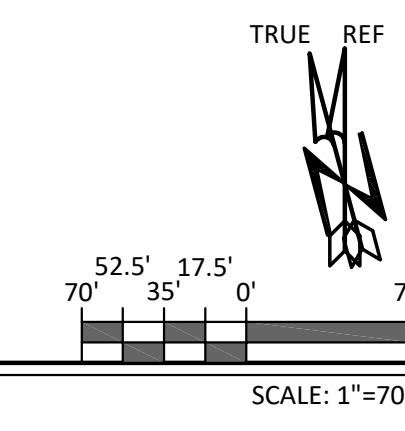

DGS
GENERAL SERVICES
Department of General Services
Architecture & Engineering Sections
State of California

Real Estate Services Division
Project Management & Development Branch
707 Third Street, Suite 4-105
West Sacramento, California 95605

Project Director:
Michael Salyer
(916) 376-1606
michael.salyer@dgs.ca.gov

HMR ARCHITECTS

2130 21st Street
Sacramento, CA 95818
T 916 736 2724

REROOF & HVAC REPLACEMENT & ELECT. UPGRADE
CALIFORNIA DEPARTMENT OF STATE HOSPITALS, DSH-ATASCADERO

REVISIONS

NO.	DATE	DESCRIPTION

CONSTRUCTION PHASE #15

SEPTEMBER 29, 2023

DRAWN BY: AP15

CHECKED BY: AP15

JOB NO. 19056

10/11/2022 4:12 PM BRYANF E:\DGS\19056 ATASCADERO STATE HOSPITAL\02_ASH_ASL.DWG

2E OVERALL SITE PLAN

CONTRACTOR TRAILER AND YARD



Phase 16 Notes:

1. Demo roof work at locations with existing AHUs
2. New roof work at locations with existing AHUs

Note - The phasing plans and sequences included in these documents have been reviewed with the facility for an acceptable work flow. Items on the phasing plans are diagrammatic - see the entirety of the contract drawings for work item locations and quantities. Means, methods, and sequencing are the responsibility of the contractor. With the exception of minimal down-time for cut-overs, the facility systems, whether temporary or permanent, must remain functional for the occupied facility. Intermittent shut-downs for cut-overs must be coordinated with the facility a minimum of five (5) working days in advance of the planned activity. Submit a phasing plan for review and approval with the facility prior to starting the work.

- Active Hydronic Piping
- New Hydronic Piping
- PG&E Electrical Service
- Demolition
- New work/equipment
- Completed work
- tahu-x Temp Air Handling Unit
- N/A Office Space - No tahu

LEGEND:

- (E) CHAIN LINK SECURITY FENCING
- AREA OF ROOFING WORK. REFER TO AD-SHEETS FOR DEMO & A-SHEETS FOR NEW WORK.

GENERAL NOTES:

1. FOR DESIGNED CONSTRUCTION PHASING SEQUENCE AND LOCATIONS OF TEMPORARY FACILITIES AND CONSTRUCTION MATERIALS ROOF ACCESS, REFER TO AP-SHEETS.
2. FOR REFERENCE EXISTING ROOF INFORMATION REFER TO CIVIL ROOF TOPO ON V-SHEETS.
3. CONTRACTOR TO COORDINATE WITH PACIFIC GAS AND ELECTRIC (PG&E) FOR ELECTRICAL SERVICE UPGRADE. CONTRACTOR IS MADE AWARE THAT THIS FACILITY HAS ANOTHER PROJECT, BY OTHERS, INTENDED FOR CONSTRUCTION SIMULTANEOUS WITH THIS PROJECT ALSO INVOLVING PG&E SERVICE UPGRADE.
4. CONTRACTOR IS RESPONSIBLE TO OBTAIN ALL SITE REQUIRED SECURITY CLEARANCES FOR ALL PERSONNEL PRIOR TO COMMENCEMENT OF WORK. COORDINATE WITH ON-SITE SECURITY FOR SUBMITTAL FORMS AND PROCESS / TIME FRAME INFORMATION.

DGS
GENERAL SERVICES
Department of General Services
Architecture & Engineering Sections
State of California

Real Estate Services Division
Project Management & Development Branch
707 Third Street, Suite 4-105
West Sacramento, California 95605

Project Director:
Michael Salyer
(916) 376-1606
michael.salyer@dgs.ca.gov

HMRARCHITECTS

2130 21st Street
Sacramento, CA 95818
T 916 736 2724

REROOF & HVAC REPLACEMENT & ELECT. UPGRADE
CALIFORNIA DEPARTMENT OF STATE HOSPITALS, DSH-ATASCADERO

REVISIONS

NO.	DATE	DESCRIPTION

ALL DRAWINGS AND WRITTEN MATERIAL APPEARING HEREIN CONSTITUTE ORIGINAL & UNPUBLISHED WORK OF HMR ARCHITECTS AND MAY NOT BE DUPLICATED, USED OR DISCLOSED WITHOUT WRITTEN CONSENT OF HMR ARCHITECTS

CONSTRUCTION PHASE #16

SEPTEMBER 29, 2023

DRAWN BY: AP16
CHECKED BY: AP16
JOB NO. 19056

0.0" = 1'-0" 1/8" = 1'-0" 2/8" = 1'-0"

OVERALL SITE PLAN

CONTRACTOR TRAILER AND YARD



Phase 17 Notes:

1. Demo roof work at locations with existing AHUs
2. New roof work at locations with existing AHUs

Note - The phasing plans and sequences included in these documents have been reviewed with the facility for an acceptable work flow. Items on the phasing plans are diagrammatic - see the entirety of the contract drawings for work item locations and quantities. Means, methods, and sequencing are the responsibility of the contractor. With the exception of minimal down-time for cut-overs, the facility systems, whether temporary or permanent, must remain functional for the occupied facility. Intermittent shut-downs for cut-overs must be coordinated with the facility a minimum of five (5) working days in advance of the planned activity. Submit a phasing plan for review and approval with the facility prior to starting the work.

- Active Hydronic Piping
- New Hydronic Piping
- PG&E Electrical Service
- Demolition
- New work/equipment
- Completed work
- tahu-x Temp Air Handling Unit
- N/A Office Space - No tahu

LEGEND:

- (E) CHAIN LINK SECURITY FENCING
- AREA OF ROOFING WORK. REFER TO AD-SHEETS FOR DEMO & A-SHEETS FOR NEW WORK.

- GENERAL NOTES:**
1. FOR DESIGNED CONSTRUCTION PHASING SEQUENCE AND LOCATIONS OF TEMPORARY FACILITIES AND CONSTRUCTION MATERIALS ROOF ACCESS, REFER TO AP-SHEETS.
 2. FOR REFERENCE EXISTING ROOF INFORMATION REFER TO CIVIL ROOF TOPO ON V-SHEETS.
 3. CONTRACTOR TO COORDINATE WITH PACIFIC GAS AND ELECTRIC (PG&E) FOR ELECTRICAL SERVICE UPGRADE. CONTRACTOR IS MADE AWARE THAT THIS FACILITY HAS ANOTHER PROJECT, BY OTHERS, INTENDED FOR CONSTRUCTION SIMULTANEOUS WITH THIS PROJECT ALSO INVOLVING PG&E SERVICE UPGRADE.
 4. CONTRACTOR IS RESPONSIBLE TO OBTAIN ALL SITE REQUIRED SECURITY CLEARANCES FOR ALL PERSONNEL PRIOR TO COMMENCEMENT OF WORK. COORDINATE WITH ON-SITE SECURITY FOR SUBMITTAL FORMS AND PROCESS / TIME FRAME INFORMATION.

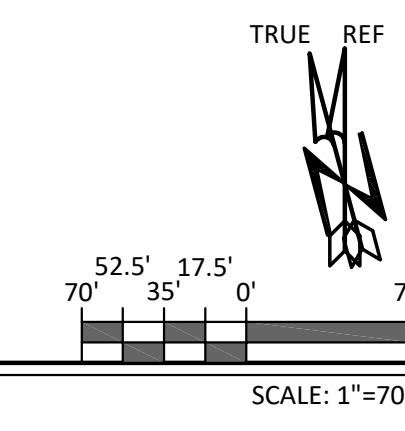

DGS
GENERAL SERVICES
Department of General Services
Architecture & Engineering Sections
State of California

Real Estate Services Division
Project Management & Development Branch
707 Third Street, Suite 4-105
West Sacramento, California 95605

Project Director:
Michael Salyer
(916) 376-1606
michael.salyer@dgs.ca.gov

HMR ARCHITECTS

2130 21st Street
Sacramento, CA 95818
T 916 736 2724

REROOF & HVAC REPLACEMENT & ELECT. UPGRADE
CALIFORNIA DEPARTMENT OF STATE HOSPITALS, DSH-ATASCADERO

REVISIONS

NO.	DATE	DESCRIPTION

ALL DRAWINGS AND WRITTEN MATERIAL APPEARING HEREIN CONSTITUTE ORIGINAL & UNPUBLISHED WORK OF HMR ARCHITECTS AND MAY NOT BE DUPLICATED, USED OR DISCLOSED WITHOUT WRITTEN CONSENT OF HMR ARCHITECTS

CONSTRUCTION PHASE #17

SEPTEMBER 29, 2023

DRAWN BY: AP17
CHECKED BY: AP17
JOB NO. 19056

10/11/2022 4:12 PM BRYANF E:\DGS\19056 ATASCADERO STATE HOSPITAL\02_ASH_ASL.DWG

2E OVERALL SITE PLAN
A1.0

CONTRACTOR TRAILER AND YARD



Phase 18 Notes:

1. Demo roof work - Coordinate Kitchen/Dining operations with the facility
2. New roof work at locations with existing AHUs

Note - The phasing plans and sequences included in these documents have been reviewed with the facility for an acceptable work flow. Items on the phasing plans are diagrammatic - see the entirety of the contract drawings for work item locations and quantities. Means, methods, and sequencing are the responsibility of the contractor. With the exception of minimal down-time for cut-overs, the facility systems, whether temporary or permanent, must remain functional for the occupied facility. Intermittent shut-downs for cut-overs must be coordinated with the facility a minimum of five (5) working days in advance of the planned activity. Submit a phasing plan for review and approval with the facility prior to starting the work.

- Active Hydronic Piping
- New Hydronic Piping
- PG&E Electrical Service
- Demolition
- New work/equipment
- Completed work
- tahu-x Temp Air Handling Unit
- N/A Office Space - No tahu

LEGEND:

- (E) CHAIN LINK SECURITY FENCING
- AREA OF ROOFING WORK. REFER TO AD-SHEETS FOR DEMO & A-SHEETS FOR NEW WORK.

- GENERAL NOTES:**
1. FOR DESIGNED CONSTRUCTION PHASING SEQUENCE AND LOCATIONS OF TEMPORARY FACILITIES AND CONSTRUCTION MATERIALS ROOF ACCESS, REFER TO AP-SHEETS.
 2. FOR REFERENCE EXISTING ROOF INFORMATION REFER TO CIVIL ROOF TOPO ON V-SHEETS.
 3. CONTRACTOR TO COORDINATE WITH PACIFIC GAS AND ELECTRIC (PG&E) FOR ELECTRICAL SERVICE UPGRADE. CONTRACTOR IS MADE AWARE THAT THIS FACILITY HAS ANOTHER PROJECT, BY OTHERS, INTENDED FOR CONSTRUCTION SIMULTANEOUS WITH THIS PROJECT ALSO INVOLVING PG&E SERVICE UPGRADE.
 4. CONTRACTOR IS RESPONSIBLE TO OBTAIN ALL SITE REQUIRED SECURITY CLEARANCES FOR ALL PERSONNEL PRIOR TO COMMENCEMENT OF WORK. COORDINATE WITH ON-SITE SECURITY FOR SUBMITTAL FORMS AND PROCESS / TIME FRAME INFORMATION.

DGS
GENERAL SERVICES
Department of General Services
Architecture & Engineering Sections
State of California

Real Estate Services Division
Project Management & Development Branch
707 Third Street, Suite 4-105
West Sacramento, California 95605

Project Director:
Michael Salyer
(916) 376-1606
michael.salyer@dgs.ca.gov

HMRARCHITECTS

2130 21st Street
Sacramento, CA 95818
T 916 736 2724

REGISTERED ARCHITECT
STATE OF CALIFORNIA
No. 24706
REN. 12/31/23

REROOF & HVAC REPLACEMENT & ELECT. UPGRADE
CALIFORNIA DEPARTMENT OF STATE HOSPITALS, DSH-ATASCADERO

REVISIONS

NO.	DATE	DESCRIPTION

ALL DRAWINGS AND WRITTEN MATERIAL APPEARING HEREIN CONSTITUTE ORIGINAL & UNPUBLISHED WORK OF HMR ARCHITECTS AND MAY NOT BE DUPLICATED, USED OR DISCLOSED WITHOUT WRITTEN CONSENT OF HMR ARCHITECTS

CONSTRUCTION PHASE #18

SEPTEMBER 29, 2023

DRAWN BY: AP18
CHECKED BY: AP18
JOB NO. 19056

10/11/2022 4:12 PM BRYANF E:\DGS\19056 ATASCADERO STATE HOSPITAL\02_ASH_ASL.DWG

2E
A1.0 OVERALL SITE PLAN

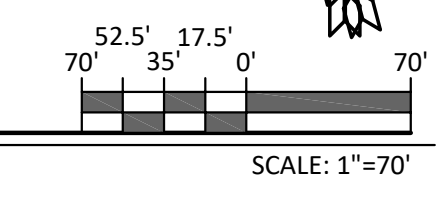

CONTRACTOR TRAILER AND YARD



Phase 19 Notes:

1. Demo roof work - Coordinate Bakery operations with the facility
2. New roof work

Note - The phasing plans and sequences included in these documents have been reviewed with the facility for an acceptable work flow. Items on the phasing plans are diagrammatic - see the entirety of the contract drawings for work item locations and quantities. Means, methods, and sequencing are the responsibility of the contractor. With the exception of minimal down-time for cut-overs, the facility systems, whether temporary or permanent, must remain functional for the occupied facility. Intermittent shut-downs for cut-overs must be coordinated with the facility a minimum of five (5) working days in advance of the planned activity. Submit a phasing plan for review and approval with the facility prior to starting the work.

— Active Hydronic Piping

— New Hydronic Piping

PG&E Electrical Service

Demolition

New work/equipment

Completed work

tahu-x Temp Air Handling Unit

N/A Office Space - No tahu

LEGEND:

(E) CHAIN LINK SECURITY FENCING

AREA OF ROOFING WORK. REFER TO AD-SHEETS FOR DEMO & A-SHEETS FOR NEW WORK.

- GENERAL NOTES:**
1. FOR DESIGNED CONSTRUCTION PHASING SEQUENCE AND LOCATIONS OF TEMPORARY FACILITIES AND CONSTRUCTION MATERIALS ROOF ACCESS, REFER TO AP-SHEETS.
 2. FOR REFERENCE EXISTING ROOF INFORMATION REFER TO CIVIL ROOF TOPO ON V-SHEETS.
 3. CONTRACTOR TO COORDINATE WITH PACIFIC GAS AND ELECTRIC (PG&E) FOR ELECTRICAL SERVICE UPGRADE. CONTRACTOR IS MADE AWARE THAT THIS FACILITY HAS ANOTHER PROJECT, BY OTHERS, INTENDED FOR CONSTRUCTION SIMULTANEOUS WITH THIS PROJECT ALSO INVOLVING PG&E SERVICE UPGRADE.
 4. CONTRACTOR IS RESPONSIBLE TO OBTAIN ALL SITE REQUIRED SECURITY CLEARANCES FOR ALL PERSONNEL PRIOR TO COMMENCEMENT OF WORK. COORDINATE WITH ON-SITE SECURITY FOR SUBMITTAL FORMS AND PROCESS / TIME FRAME INFORMATION.

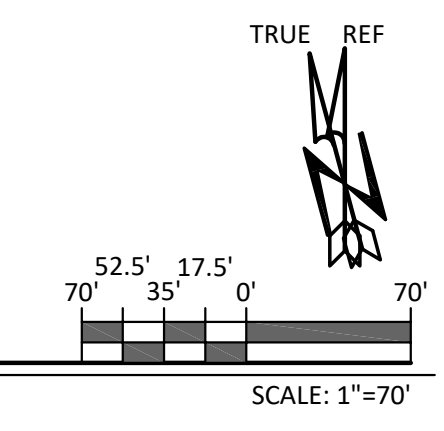

DGS
GENERAL SERVICES
Department of General Services
Architecture & Engineering Sections
State of California

Real Estate Services Division
Project Management & Development Branch
707 Third Street, Suite 4-105
West Sacramento, California 95605

Project Director:
Michael Salyer
(916) 376-1606
michael.salyer@dgs.ca.gov

HMR ARCHITECTS

2130 21st Street
Sacramento, CA 95818
T 916 736 2724

REGISTERED ARCHITECT
STATE OF CALIFORNIA
No. 24706
REN. 12/31/23

REROOF & HVAC REPLACEMENT & ELECT. UPGRADE
CALIFORNIA DEPARTMENT OF STATE HOSPITALS, DSH-ATASCADERO

REVISIONS

NO.	DATE	DESCRIPTION

CONSTRUCTION PHASE #19

SEPTEMBER 29, 2023

DRAWN BY: AP19

CHECKED BY: AP19

JOB NO. 19056

10/11/2022 4:12 PM BRYANF E:\DGS\19056 ATASCADERO STATE HOSPITAL\02_ASH_ASL.DWG

2E OVERALL SITE PLAN

CONTRACTOR TRAILER AND YARD



Phase 20 Notes:

1. Demo roof work
2. New roof work

Note - The phasing plans and sequences included in these documents have been reviewed with the facility for an acceptable work flow. Items on the phasing plans are diagrammatic - see the entirety of the contract drawings for work item locations and quantities. Means, methods, and sequencing are the responsibility of the contractor. With the exception of minimal down-time for cut-overs, the facility systems, whether temporary or permanent, must remain functional for the occupied facility. Intermittent shut-downs for cut-overs must be coordinated with the facility a minimum of five (5) working days in advance of the planned activity. Submit a phasing plan for review and approval with the facility prior to starting the work.

DGS
GENERAL SERVICES
Department of General Services
Architecture & Engineering Sections
State of California
Real Estate Services Division
Project Management & Development Branch
707 Third Street, Suite 4-105
West Sacramento, California 95605
Project Director:
Michael Salyer
(916) 376-1606
michael.salyer@dgs.ca.gov

HMR ARCHITECTS
2130 21st Street
Sacramento, CA 95818
T 916 736 2724
LICENSED ARCHITECT
STATE OF CALIFORNIA
No. 24706
REN. 12/31/23
STATE OF CALIFORNIA

- Active Hydronic Piping
- New Hydronic Piping
- PG&E Electrical Service
- Demolition
- New work/equipment
- Completed work
- tahu-x Temp Air Handling Unit
- N/A Office Space - No tahu

- LEGEND:**
- (E) CHAIN LINK SECURITY FENCING
 - AREA OF ROOFING WORK. REFER TO AD-SHEETS FOR DEMO & A-SHEETS FOR NEW WORK.

- GENERAL NOTES:**
1. FOR DESIGNED CONSTRUCTION PHASING SEQUENCE AND LOCATIONS OF TEMPORARY FACILITIES AND CONSTRUCTION MATERIALS ROOF ACCESS, REFER TO AP-SHEETS.
 2. FOR REFERENCE EXISTING ROOF INFORMATION REFER TO CIVIL ROOF TOPO ON V-SHEETS.
 3. CONTRACTOR TO COORDINATE WITH PACIFIC GAS AND ELECTRIC (PG&E) FOR ELECTRICAL SERVICE UPGRADE. CONTRACTOR IS MADE AWARE THAT THIS FACILITY HAS ANOTHER PROJECT, BY OTHERS, INTENDED FOR CONSTRUCTION SIMULTANEOUS WITH THIS PROJECT ALSO INVOLVING PG&E SERVICE UPGRADE.
 4. CONTRACTOR IS RESPONSIBLE TO OBTAIN ALL SITE REQUIRED SECURITY CLEARANCES FOR ALL PERSONNEL PRIOR TO COMMENCEMENT OF WORK. COORDINATE WITH ON-SITE SECURITY FOR SUBMITTAL FORMS AND PROCESS / TIME FRAME INFORMATION.

REROOF & HVAC REPLACEMENT & ELECT. UPGRADE
CALIFORNIA DEPARTMENT OF STATE HOSPITALS, DSH-ATASCADERO

REVISIONS

NO.	DATE	DESCRIPTION

ALL DRAWINGS AND WRITTEN MATERIAL APPEARING HEREIN CONSTITUTE ORIGINAL & UNPUBLISHED WORK OF HMR ARCHITECTS AND MAY NOT BE DUPLICATED, USED OR DISCLOSED WITHOUT WRITTEN CONSENT OF HMR ARCHITECTS

CONSTRUCTION PHASE #20

SEPTEMBER 29, 2023

DRAWN BY: AP20

CHECKED BY: AP20

JOB NO. 19056

10/11/2022 4:12 PM BRYANF E:\DGS\19056 ATASCADERO STATE HOSPITAL\02_ASH_ASL.DWG

2E
A1.0 OVERALL SITE PLAN

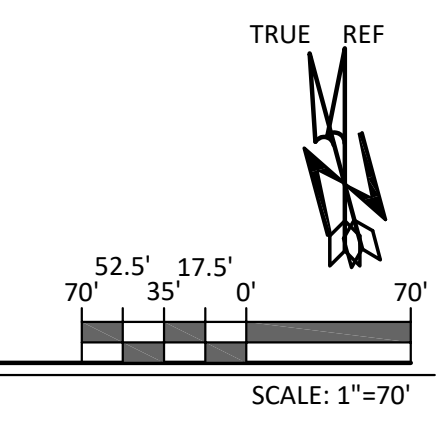

CONTRACTOR TRAILER AND YARD



Phase 21 Notes:

1. New roof work

Note - The phasing plans and sequences included in these documents have been reviewed with the facility for an acceptable work flow. Items on the phasing plans are diagrammatic - see the entirety of the contract drawings for work item locations and quantities. Means, methods, and sequencing are the responsibility of the contractor. With the exception of minimal down-time for cut-overs, the facility systems, whether temporary or permanent, must remain functional for the occupied facility. Intermittent shut-downs for cut-overs must be coordinated with the facility a minimum of five (5) working days in advance of the planned activity. Submit a phasing plan for review and approval with the facility prior to starting the work.

DGS
GENERAL SERVICES
Department of General Services
Architecture & Engineering Sections
State of California
Real Estate Services Division
Project Management & Development Branch
707 Third Street, Suite 4-105
West Sacramento, California 95605
Project Director:
Michael Salyer
(916) 376-1606
michael.salyer@dgs.ca.gov

HMRARCHITECTS
2130 21st Street
Sacramento, CA 95818
T 916 736 2724
LICENSED ARCHITECT
STATE OF CALIFORNIA
No. 24706
REN. 12/31/23
STATE OF CALIFORNIA

- Active Hydronic Piping
- New Hydronic Piping
- PG&E Electrical Service
- Demolition
- New work/equipment
- Completed work
- tahu-x Temp Air Handling Unit
- N/A Office Space - No tahu

- LEGEND:**
- (E) CHAIN LINK SECURITY FENCING
 - AREA OF ROOFING WORK. REFER TO AD-SHEETS FOR DEMO & A-SHEETS FOR NEW WORK.

- GENERAL NOTES:**
1. FOR DESIGNED CONSTRUCTION PHASING SEQUENCE AND LOCATIONS OF TEMPORARY FACILITIES AND CONSTRUCTION MATERIALS ROOF ACCESS, REFER TO AP-SHEETS.
 2. FOR REFERENCE EXISTING ROOF INFORMATION REFER TO CIVIL ROOF TOPO ON V-SHEETS.
 3. CONTRACTOR TO COORDINATE WITH PACIFIC GAS AND ELECTRIC (PG&E) FOR ELECTRICAL SERVICE UPGRADE. CONTRACTOR IS MADE AWARE THAT THIS FACILITY HAS ANOTHER PROJECT, BY OTHERS, INTENDED FOR CONSTRUCTION SIMULTANEOUS WITH THIS PROJECT ALSO INVOLVING PG&E SERVICE UPGRADE.
 4. CONTRACTOR IS RESPONSIBLE TO OBTAIN ALL SITE REQUIRED SECURITY CLEARANCES FOR ALL PERSONNEL PRIOR TO COMMENCEMENT OF WORK. COORDINATE WITH ON-SITE SECURITY FOR SUBMITTAL FORMS AND PROCESS / TIME FRAME INFORMATION.

REROOF & HVAC REPLACEMENT & ELECT. UPGRADE
CALIFORNIA DEPARTMENT OF STATE HOSPITALS, DSH-ATASCADERO

REVISIONS

NO.	DATE	DESCRIPTION

ALL DRAWINGS AND WRITTEN MATERIAL APPEARING HEREIN CONSTITUTE ORIGINAL & UNPUBLISHED WORK OF HMR ARCHITECTS AND MAY NOT BE DUPLICATED, USED OR DISCLOSED WITHOUT WRITTEN CONSENT OF HMR ARCHITECTS

CONSTRUCTION PHASE #21

SEPTEMBER 29, 2023

DRAWN BY: AP21

CHECKED BY: AP21

JOB NO. 19056

10/11/2022 4:12 PM BRYANF E:\DGS\19056 ATASCADERO STATE HOSPITAL\02_ASH_ASL.DWG

2E OVERALL SITE PLAN A1.0

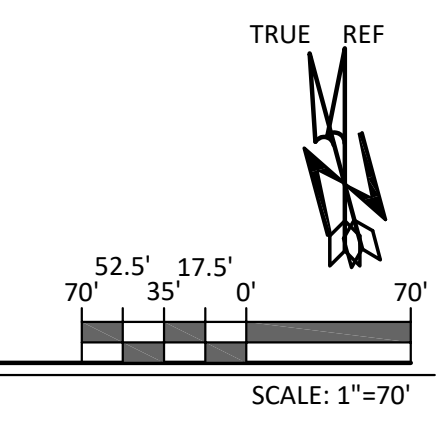

CONTRACTOR TRAILER AND YARD



Phase 22 Notes:

1. Project Complete - Demobilization

Note - The phasing plans and sequences included in these documents have been reviewed with the facility for an acceptable work flow. Items on the phasing plans are diagrammatic - see the entirety of the contract drawings for work item locations and quantities. Means, methods, and sequencing are the responsibility of the contractor. With the exception of minimal down-time for cut-overs, the facility systems, whether temporary or permanent, must remain functional for the occupied facility. Intermittent shut-downs for cut-overs must be coordinated with the facility a minimum of five (5) working days in advance of the planned activity. Submit a phasing plan for review and approval with the facility prior to starting the work.

- Active Hydronic Piping
- New Hydronic Piping
- PG&E Electrical Service
- Demolition
- New work/equipment
- Completed work
- tahu-x Temp Air Handling Unit
- N/A Office Space - No tahu

- LEGEND:**
- (E) CHAIN LINK SECURITY FENCING
 - AREA OF ROOFING WORK. REFER TO AD-SHEETS FOR DEMO & A-SHEETS FOR NEW WORK.

- GENERAL NOTES:**
1. FOR DESIGNED CONSTRUCTION PHASING SEQUENCE AND LOCATIONS OF TEMPORARY FACILITIES AND CONSTRUCTION MATERIALS ROOF ACCESS, REFER TO AP-SHEETS.
 2. FOR REFERENCE EXISTING ROOF INFORMATION REFER TO CIVIL ROOF TOPO ON V-SHEETS.
 3. CONTRACTOR TO COORDINATE WITH PACIFIC GAS AND ELECTRIC (PG&E) FOR ELECTRICAL SERVICE UPGRADE. CONTRACTOR IS MADE AWARE THAT THIS FACILITY HAS ANOTHER PROJECT, BY OTHERS, INTENDED FOR CONSTRUCTION SIMULTANEOUS WITH THIS PROJECT ALSO INVOLVING PG&E SERVICE UPGRADE.
 4. CONTRACTOR IS RESPONSIBLE TO OBTAIN ALL SITE REQUIRED SECURITY CLEARANCES FOR ALL PERSONNEL PRIOR TO COMMENCEMENT OF WORK. COORDINATE WITH ON-SITE SECURITY FOR SUBMITTAL FORMS AND PROCESS / TIME FRAME INFORMATION.

DGS
GENERAL SERVICES
Department of General Services
Architecture & Engineering Sections
State of California
Real Estate Services Division
Project Management & Development Branch
707 Third Street, Suite 4-105
West Sacramento, California 95605
Project Director:
Michael Salyer
(916) 376-1606
michael.salyer@dgs.ca.gov

HMR ARCHITECTS
2130 21st Street
Sacramento, CA 95818
T 916 736 2724
LICENSED ARCHITECT
STATE OF CALIFORNIA
No. 24706
REN. 12/31/23
STATE OF CALIFORNIA

REROOF & HVAC REPLACEMENT & ELECT. UPGRADE
CALIFORNIA DEPARTMENT OF STATE HOSPITALS, DSH-ATASCADERO

REVISIONS

NO.	DATE	DESCRIPTION

ALL DRAWINGS AND WRITTEN MATERIAL APPEARING HEREIN CONSTITUTE ORIGINAL & UNPUBLISHED WORK OF HMR ARCHITECTS AND MAY NOT BE DUPLICATED, USED OR DISCLOSED WITHOUT WRITTEN CONSENT OF HMR ARCHITECTS

CONSTRUCTION PHASE #22
SEPTEMBER 29, 2023

DRAWN BY: AP22
CHECKED BY:
JOB NO. 19056

10/11/2022 4:12 PM BRYANF E:\DGS\19056 ATASCADERO STATE HOSPITAL\02_ASH_ASL.DWG

2E OVERALL SITE PLAN
A1.0

