

DEPARTMENT OF STATE HOSPITALS

DSH COALINGA ROAD REPAIRS

24511 W JAYNE AVE
COALINGA, CA 93210
FRESNO COUNTY

PROJECT NUMBER: 00000000009928

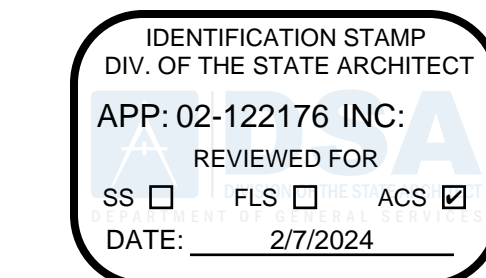

PROJECT DOES NOT REQUIRE OSFM REVIEW PER MEMORANDUM ISSUED BY CHANDRA WELLS, PRINCIPAL ARCHITECT, DGS-RES-D-PMDB DATED 2/8/2024

Department of General Services
Architecture & Engineering Sections
State of California
Real Estate Services Division
Project Management & Development Branch
707 Third Street, Suite 4-105
West Sacramento, California 95605



2/6/24

APPLICABLE CODES

STATE CODES
2022 CALIFORNIA ADMINISTRATIVE CODE (CAC), PART 1, TITLE 24 CALIFORNIA CODE OF REGULATIONS (CCR)
2022 CALIFORNIA BUILDING CODE (CBC), PART 2, TITLE 24 CCR
2022 CALIFORNIA ELECTRICAL CODE (CEC), PART 3, TITLE 24 CCR
2022 CALIFORNIA MECHANICAL CODE (CMC), PART 4, TITLE 24 CCR
2022 CALIFORNIA PLUMBING CODE (CPC), PART 5, TITLE 24 CCR
2022 CALIFORNIA ENERGY CODE (CEC), PART 6, TITLE 24 CCR
2022 CALIFORNIA FIRE CODE (CFC), PART 9, TITLE 24 CCR
2022 CALIFORNIA EXISTING BUILDING CODE (CEBC), PART 10, TITLE 24 CCR
2022 CALIFORNIA GREEN BUILDING STANDARDS CODE (CALGREEN), PART 11, TITLE 24 CCR
2022 CALIFORNIA REFERENCED STANDARDS CODE, PART 12, TITLE 24 CCR
TITLE 19 CCR, PUBLIC SAFETY, STATE FIRE MARSHAL REGULATIONS
2019 ASME A17.1/CSA B44-16 SAFETY CODE FOR ELEVATORS AND ESCALATORS

PARTIAL LIST OF APPLICABLE STANDARDS

NFPA 13 STANDARD FOR THE INSTALLATION OF SPRINKLER SYSTEMS (CA AMENDED) - 2022 EDITION
NFPA 14 STANDARD FOR THE INSTALLATION OF STANDPIPE AND HOSE SYSTEMS (CA AMENDED) - 2019 EDITION
NFPA 17 STANDARD FOR DRY CHEMICAL EXTINGUISHING SYSTEMS - 2021 EDITION
NFPA 17A STANDARD FOR WET CHEMICAL EXTINGUISHING SYSTEMS - 2021 EDITION
NFPA 20 STANDARD FOR THE INSTALLATION OF STATIONARY PUMPS FOR FIRE PROTECTION - 2019 EDITION
NFPA 22 STANDARD FOR WATER TANKS FOR PRIVATE FIRE PROTECTION - 2018 EDITION
NFPA 24 STANDARD FOR THE INSTALLATION OF PRIVATE FIRE SERVICE MAINS AND THEIR APPURTENANCES (CA AMENDED) - 2019 EDITION
NFPA 72 NATIONAL FIRE ALARM AND SIGNALING CODE (CA AMENDED) - 2022 EDITION
NFPA 80 STANDARD FOR FIRE DOORS AND OTHER OPENING PROTECTIVES - 2019 EDITION
NFPA 2001 STANDARD ON CLEAN AGENT FIRE EXTINGUISHING SYSTEMS (CA AMENDED) - 2018 EDITION
UL 300 STANDARD FOR FIRE TESTING OF FIRE EXTINGUISHING SYSTEMS FOR PROTECTION OF COMMERCIAL COOKING EQUIPMENT- 2005 (R2014)
UL 464 AUDIBLE SIGNALING DEVICES FOR FIRE ALARM AND SIGNALING SYSTEMS, INCLUDING ACCESSORIES - 2003 EDITION
UL 521 STANDARD FOR HEAT DETECTORS FOR FIRE PROTECTIVE SIGNALING SYSTEMS - 1999 EDITION
ICC 300 STANDARD FOR BLEACHERS, FOLDING AND TELESCOPIC SEATING, AND GRANDSTANDS - 2017 EDITION

FOR COMPLETE LIST OF APPLICABLE NFPA STANDARDS REFER TO 2022 CBC (SFM) CHAPTER 35 AND 2022 CFC CHAPTER 80.

SEE CALIFORNIA BUILDING CODE, CHAPTER 35, FOR STATE OF CALIFORNIA AMENDMENTS TO NFPA STANDARDS.

LIST OF FEDERAL CODES AND STANDARDS

2010 AMERICANS WITH DISABILITIES ACT STANDARDS FOR ACCESSIBLE DESIGN INCLUDING:
1. TITLE II REGULATIONS AT 28 CFR PART 35.151.
2. 2004 AMERICANS WITH DISABILITIES ACT ACCESSIBLE GUIDELINES (ADAAG) AT 36 CFR PART 1191, APPENDICES C AND D.
WHERE THESE TWO DIFFER, 28 CFR PART 35.151 SHALL PREVAIL.

ALL OTHER APPLICABLE CODES AND REGULATIONS, SEE SPECIFICATIONS FOR DETAILS.

GENERAL NOTES

- CONTRACTOR SHALL EXECUTE WORK MONDAY THROUGH FRIDAY 8:00AM TO 5:00PM; WORK ON SATURDAYS, SUNDAYS, AND HOLIDAYS IS SUBJECT TO AUTHORIZATION BY THE STATE.
- LOCATE AND PROTECT (E) UNDERGROUND UTILITIES PRIOR TO DEMOLITION
- CONTRACTOR SHALL PROVIDE PROJECT SITE FENCING OR OTHER MEASURES TO PROTECT PUBLIC SAFETY AND CONTRACTOR STAGING AREA
- CONTRACTOR SHALL SUBMIT A PHASING PLAN PRIOR TO MOBILIZATION. FACILITY WILL REMAIN OPEN DURING ALL PHASES OF CONSTRUCTION.
- CONTRACTOR SHALL DESIGN AND IMPLEMENT BEST MANAGEMENT PRACTICES (BMPs) TO PREVENT ALL DEMOLITION POLLUTANTS FROM CONTACTING STORM WATER AND KEEP ALL PRODUCTS OF EROSION FROM ENTERING RECEIVING WATERS. SUBMIT BMPs TO THE STATE FOR APPROVAL PRIOR TO START OF DEMOLITION. CONTRACTOR SHALL ALSO PROVIDE STORMWATER POLLUTION PREVENTION MEASURES DURING DEMOLITION AS REQUIRED AND SPECIFIED BY THE CITY OF ATASCADERO AND COUNTY OF SAN LUIS OBISPO PRIOR TO START OF DEMOLITION, AND IMPLEMENT AND MAINTAIN THEM DURING DEMOLITION AS SPECIFIED AND REQUIRED BY THE CITY OF ATASCADERO AND COUNTY OF SAN LUIS OBISPO.
- STATE APPROVAL OF THESE PLANS DOES NOT AUTHORIZE OR APPROVE ANY OMISSION OR DEVIATION FROM APPLICABLE REGULATIONS. THE CONTRACTOR SHALL BE RESPONSIBLE FOR REPORTING ALL CONCERNS INCLUDING, BUT NOT LIMITED TO, CONFLICTS, ERRORS AND OMISSIONS TO THE STATE IMMEDIATELY UPON DISCOVERY. IF SO DIRECTED BY THE STATE, THE CONTRACTOR SHALL STOP WORK UNTIL MITIGATION CAN BE MADE. COSTS INCURRED RESULTING FROM THE CONTRACTOR'S FAILURE TO STOP WORK AS DIRECTED SHALL BE THE RESPONSIBILITY OF THE CONTRACTOR.
- CONTRACTOR SHALL OBTAIN AND PAY FOR ALL REQUIRED PERMITS.
- CONTRACTOR SHALL PROVIDE DUST ABATEMENT PROCEDURES.
- CONTRACTOR SHALL HAUL AWAY AND DISPOSE OF RUBBLE AND WASTE IN A STATE APPROVED LANDFILL OR RECYCLING CENTER. REMOVE AND DISPOSE ALL ITEMS IN ACCORDANCE WITH STATE LAWS AND AS SPECIFIED IN THE PROJECT SPECIFICATIONS. CONTRACTOR TO PAY ALL FEES.
- CONTRACTOR SHALL PROTECT (E) DRAINAGE IMPROVEMENTS DURING CONTRACT PERIOD.
- CONTRACTOR TO PROTECT (E) UTILITIES AND IMPROVEMENTS DURING CONSTRUCTION. REPAIR AND RESTORE ITEMS DAMAGED BY CONSTRUCTION BACK TO ORIGINAL CONDITIONS AND TO STATES SATISFACTION.
- CONTRACTOR SHALL COMPLY WITH 2022 CALIFORNIA FIRE CODE, CHAPTER 14, FIRE SAFETY DURING DEMOLITION.
- CONTRACTOR SHALL BE AWARE OF AND PROTECT OVERHEAD UTILITIES INCLUDING ELECTRICAL LINES DURING CONSTRUCTION. CONTRACTOR SHALL REPAIR AND RESTORE ITEMS DAMAGED BY CONSTRUCTION BACK TO ORIGINAL CONDITIONS, AND TO STATES AND UTILITY OWNERS' SATISFACTION.
- ALL SURFACE VOIDS CREATED BY DEMOLITION PROCESS SHALL BE FILLED WITH MATERIAL SIMILAR TO EXISTING, IF REPLACEMENT MATERIAL IS NOT INDICATED ON PLANS. AT STATE'S DISCRETION AND APPROVAL, W/3-SACK CEMENT SLURRY MIX MAY BE USED TO FILL VOIDS. FILLED VOID SHALL BE LEFT IN NEAT CONDITION WITH SURFACE IRREGULARITIES LEVELED.
- FOR UNDERGROUND UTILITIES, CONTRACTOR SHALL CONTACT UNDERGROUND SERVICE ALERT (USA) AND OTHER UTILITY LOCATORS TO VERIFY THE DEPTH AND LOCATION OF ALL (E) UTILITIES AND SUBSTRUCTURES AND SHALL BE RESPONSIBLE FOR ANY DAMAGE TO (E) UTILITIES DURING CONSTRUCTION.
- CONTRACTOR SHALL NOTIFY ALL UTILITY COMPANIES WITH FACILITIES IN THE CONSTRUCTION AREA A MINIMUM OF 48 HOURS PRIOR TO COMMENCING CONSTRUCTION.

SHEET INDEX

GENERAL SHEETS	
1. G001	COVER SHEET
2. G002	CIVIL GENERAL NOTES
CIVIL SHEETS	
3. C001	SITE MAP
4. C011	ENLARGED PARTIAL PLAN
5. C012	ENLARGED PARTIAL PLAN
6. C013	ENLARGED PARTIAL PLAN
7. C014	ENLARGED PARTIAL PLAN
8. C015	ENLARGED PARTIAL PLAN
9. C016	ENLARGED PARTIAL PLAN
10. C017	ENLARGED PARTIAL PLAN
11. C018	ENLARGED PARTIAL PLAN
12. C019	ENLARGED PARTIAL PLAN
13. C020	ENLARGED PARTIAL PLAN
14. C021	ENLARGED PARTIAL PLAN
15. C022	ENLARGED PARTIAL PLAN
16. C023	FLEET VEHICLE PARKING LOT PLAN
17. C024	EAST ACCESSIBLE PARKING PLAN
18. C025	STORAGE AREA PAVEMENT SITE PLAN
19. C026	WEST ACCESSIBLE PARKING PLAN
20. C301	EAST ACCESSIBLE PARKING GRADING PLAN
21. C302	WEST ACCESSIBLE PARKING GRADING PLAN
22. C501	DETAILS
23. C502	DETAILS

PROJECT TEAM

PROJECT MANAGER: CHRIS ELLICOCK
CIVIL: CHRIS ELLICOCK

PROJECT SCOPE

THE PROJECT INCLUDES THE REPAIR, REPLACEMENT, REHABILITATION OF EXISTING AC PAVING, AND WIDENING OF AN EXISTING ROAD. THIS WORK WILL INCLUDE TYPE II SLURRY SEAL, CRACK ROUTING AND FILLING, PAVEMENT SECTION DIG OUT AND REPLACEMENT, MILLING AND OVERLAYING USING PAVING FABRIC, ACCESSIBLE PARKING STALLS, CONCRETE PAVING, CONCRETE WALK WAYS, ACCESSIBLE SIGNAGE, AND PROJECT PHASING AS IDENTIFIED IN THESE PLANS.

LOCATION MAP

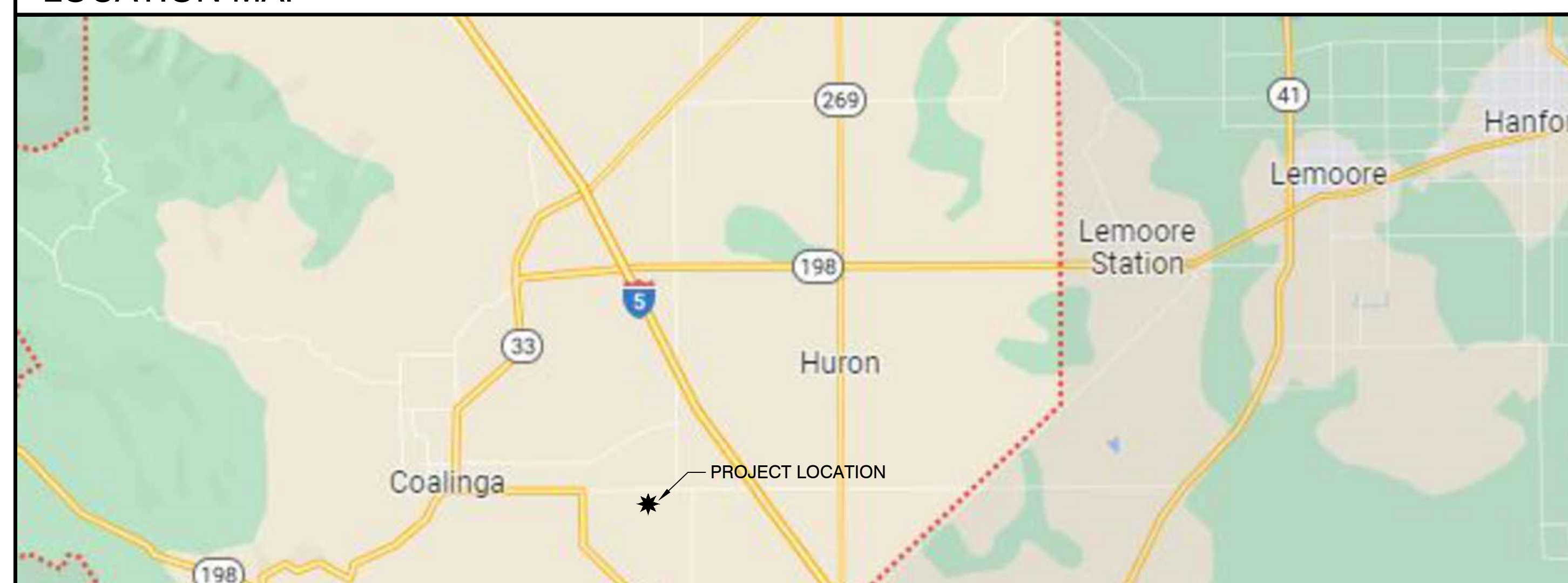

ENLARGED LOCATION MAP



Issue		
No.	Date	Description
1	12/8/23	100% WD SET

Project
DSH COALINGA ROAD REPAIRS
24511 W JAYNE AVE.
COALINGA, CA 93210
FRESNO COUNTY
DEPT. STATE HOSPITALS

Supervisor S.MCDONELL	Designed C.ELLICOCK	Drawn C.ELLICOCK
DSA App No. 02-122176	SFM Permit No.	

Sheet Title
COVER SHEET

Project Number
00000000009928

Reference North	Sheet Scale NO SCLAE
	Sheet Number G001

RELATIVE BORDER SCALE IN INCHES

ABBREVIATIONS AND LEGEND

Δ	DELTA ANGLE
AC	ASPHALT CONCRETE
APCD	AIR POLLUTION CONTROL DISTRICT
APPROX.	APPROXIMATELY
AQMD	AIR QUALITY MANAGEMENT DISTRICT
ASTM	AMERICAN SOCIETY FOR TESTING AND MATERIALS
BLDG	BUILDING
BMP'S	BEST MANAGEMENT PRACTICES
BP	ALIGNMENT BEGINNING
CARB	CALIFORNIA AIR RESOURCES BOARD
CBC	CALIFORNIA BUILDING CODE
CFC	CALIFORNIA FIRE CODE
CL	CENTER LINE
CLR	CLEAR
CONC	CONCRETE
CONT	CONTINUOUS
CP	CONTROL POINT
DIA	DIAMETER
DWG	DRAWING
E	EASTING OR EAST
(E)	EXISTING
ELEV	ELEVATION
EP	ALIGNMENT END
FG	FINISH GRADE
FL	FLOW LINE
GB	GRADE BREAK
L	LENGTH
LF	LINEAR FEET
MAX	MAXIMUM
Mid	MID ORDINATE
MIN	MINIMUM
MG	MATCH GRADE
MH	MANHOLE
N	NORTHING OR NORTH
(N)	NEW
NIC	NOT IN CONTRACT
NTS	NOT TO SCALE
OC	ON CENTER
OCEW	ON CENTER, EACH WAY
PC	POINT OF CURVATURE
PL	PROPERTY LINE
PT	POINT OF TANGENCY
R	RADIUS
REF	REFERENCE
S	SOUTH
SD	STORM DRAIN
SPEC	SPECIFIED
SPECS	SPECIFICATIONS
SWPPP	STORM WATER POLLUTION PREVENTION PLAN
TC	TOP OF CONCRETE/CURB
TW	TOP OF WALK
TYP	TYPICAL
V	VALLEY
W	WEST

GENERAL CIVIL NOTES

1. THE CONTRACTOR IS RESPONSIBLE FOR SITE CONDITIONS INCLUDING PUBLIC SAFETY CONTINUALLY DURING THE CONTRACT PERIOD.
2. THE CONTRACTOR IS RESPONSIBLE FOR THE MAINTENANCE OR REPAIR OF OFFSITE STREET SURFACES WHERE DAMAGE HAS BEEN SUSTAINED BECAUSE OF THE CONSTRUCTION OPERATIONS.
3. CONTRACTOR SHALL PROVIDE SHOP DRAWINGS FOR CONCRETE JOINT INSTALLATION SHOWING EXTERIOR WALKS, SLABS, CURBS, GUTTERS, DRIVEWAYS, PARKING AND ROADWAYS FOLLOWING SPECIFICATION 32 13 73. EXPANSION JOINTS SHALL BE INSTALLED AT FOUNDATIONS, FOOTINGS, CURB FACES, CURB RETURNS, AND AT AN INTERVAL NO GREATER THAN 30- FEET AND RELATED DETAILS.
4. THE CONTRACTOR SHALL TAKE FIELD MEASUREMENTS AND VERIFY FIELD CONDITIONS AND SHALL COMPARE SUCH FIELD MEASUREMENTS, CONDITIONS AND OTHER RELATED INFORMATION KNOWN TO THE CONTRACTOR WITH THE CONTRACT DOCUMENTS BEFORE COMMENCING WITH THE WORK. ANY INCONSISTENCIES DISCOVERED SHALL BE IMMEDIATELY REPORTED TO THE STATE IN WRITING.
5. CONTRACTOR SHALL SUBMIT SHOP DRAWINGS TO STATE FOR REVIEW AND APPROVAL FOR P.C.C. JOINT LAYOUTS.
6. CONTRACTOR SHALL REVIEW AND FOLLOW THE GRADING REQUIREMENTS AS NOTED IN THESE PLANS AND WITHIN THE STATE'S GEOTECHNICAL REPORT.
7. TYPE II SLURRY SEAL SHALL BE PROVIDED PER CALTRANS STANDARD SPECIFICATIONS SECTION 37.
8. ACCESS TO THE SALLY PORT SHALL BE MAINTAINED AT ALL TIMES. COORDINATE TRAFFIC CONTROL PLAN WITH FACILITY PRIOR TO STARTING WORK.

DESIGN PROFESSIONAL IN GENERAL RESPONSIBLE CHARGE STATEMENT:

THE POT IDENTIFIED IN THESE CONSTRUCTION DOCUMENTS MEETS THE REQUIREMENTS OF THE CURRENT APPLICABLE CALIFORNIA BUILDING CODE (CBC) ACCESSIBILITY PROVISIONS FOR PATH OF TRAVEL REQUIREMENTS FOR ALTERATIONS, ADDITIONS AND STRUCTURAL REPAIRS. AS PART OF THE DESIGN OF THIS PROJECT, THE POT WAS EXAMINED AND ANY ELEMENTS, COMPONENTS OR PORTIONS OF THE POT THAT WERE DETERMINED TO BE NONCOMPLIANT WITH THE CBC HAVE BEEN IDENTIFIED AND THE CORRECTIVE WORK NECESSARY TO BRING THEM INTO COMPLIANCE HAS BEEN INCLUDED WITHIN THE SCOPE OF THIS PROJECTS WORK THROUGH DETAILS, DRAWINGS AND SPECIFICATIONS INCORPORATED INTO THESE CONSTRUCTION DOCUMENTS. ANY NONCOMPLIANT ELEMENTS, COMPONENTS OR PORTIONS OF THE POT THAT WILL NOT BE CORRECTED BY THIS PROJECT BASED ON VALUATION THRESHOLD LIMITATIONS OR A FINDING OF UNREASONABLE HARDSHIP ARE INDICATED IN THESE CONSTRUCTION DOCUMENTS. DURING CONSTRUCTION, IF POT ITEMS WITHIN THE SCOPE OF THE PROJECT REPRESENTED AS CBC COMPLIANT ARE FOUND TO BE NONCONFORMING BEYOND REASONABLE CONSTRUCTION TOLERANCES, THE ITEMS SHALL BE BROUGHT INTO COMPLIANCE WITH THE CBC AS A PART OF THIS PROJECT BY MEANS OF A CONSTRUCTION CHANGE DOCUMENT.

DEMOLITION, GRADING AND LAYOUT NOTES

1. CONTRACTOR SHALL OBTAIN CITY PERMIT, PROVIDE TRAFFIC CONTROL AND RECEIVE CITY ACCEPTANCE FOR WORK WITHIN CITY PROPERTY
2. PCC CONCRETE SURFACES SHALL BE SAWCUT NEATLY IN STRAIGHT VERTICAL AND PARALLEL LINES FOLLOWING THE EXISTING JOINTS.
3. CONTRACTOR SHALL BE RESPONSIBLE FOR PROTECTION OF (E) BELOWGROUND AND ABOVEGROUND UTILITY LINES, UTILITY BOXES, BOLLARDS, LIGHT POLES, BENCHES, FIXTURES AND OTHER SITE AND SURROUNDING IMPROVEMENTS DURING CONSTRUCTION. CONTRACTOR SHALL FIX ANY DAMAGE TO THESE ITEMS AND IMPROVEMENTS RESULTING FROM CONSTRUCTION OPERATIONS AT HIS/HER EXPENSE.
4. ADJUST EXISTING MANHOLES AND VALVE/DRAIN BOXES TO FINISH GRADE.
5. CONTRACTOR SHALL NOT STOCKPILE SOIL, CONC OR ANY OTHER CONSTRUCTION DEBRIS ONSITE.
6. ASPHALTS GRINDINGS SHALL BE STOCKPILED ON SITE IN AREA DESIGNATED BY FACILITY STAFF.
7. LOCATIONS OF EXISTING UTILITIES AND STRUCTURES ARE FROM BEST INFORMATION AVAILABLE. EXACT LOCATIONS AND COMPLETENESS ARE NOT GUARANTEED. UTILIZE INDEPENDENT UNDERGROUND UTILITY LOCATION SERVICE TO MARK LOCATIONS OF EXISTING UTILITIES.
8. THE CONTRACTOR SHALL BE RESPONSIBLE FOR ANY DAMAGE TO EXISTING UTILITIES DURING CONSTRUCTION. ALL EXISTING UTILITIES AND IMPROVEMENTS THAT ARE DAMAGED DURING CONSTRUCTION SHALL BE COMPLETELY RESTORED TO STATE'S SATISFACTION.
9. CONTRACTOR SHALL PROTECT ALL EXISTING SURVEY MONUMENTS AND OTHER SURVEY MARKERS DURING CONSTRUCTION. ALL SUCH MARKERS OR MONUMENTS DESTROYED DURING CONSTRUCTION SHALL BE REPLACED AND RE-ESTABLISHED AT THE CONTRACTOR'S EXPENSE. RE-ESTABLISHMENT OF SURVEY MONUMENTS SHALL BE IN ACCORDANCE WITH THE CALIFORNIA STATE LAND SURVEYOR'S ACT.

EROSION CONTROL NOTES

1. CONTRACTOR SHALL DESIGN AND IMPLEMENT A STORM WATER POLLUTION PREVENTION PLAN (SWPPP) TO PREVENT ALL CONSTRUCTION POLLUTANTS FROM CONTACTING STORM WATER AND KEEP ALL PRODUCTS OF EROSION FROM MOVING OFF-SITE AND ENTERING RECEIVING WATERS. CONTRACTOR SHALL SUBMIT THE SWPPP TO THE STATE FOR APPROVAL PRIOR TO START OF CONSTRUCTION. SEE SPECIFICATION SECTION 31 25 00.
2. ALL EROSION & SEDIMENT CONTROL BEST MANAGEMENT PRACTICES (BMP) SHALL BE IN ACCORDANCE WITH THE APPROVED SWPPP AND CALIFORNIA STORMWATER QUALITY ASSOCIATION (CASQA) CONSTRUCTION BMP HANDBOOK.
3. EROSION AND SEDIMENT CONTROL BMP'S SHALL BE INSTALLED AND MAINTAINED ALL YEAR ROUND.
4. ALL WORK EQUIPMENT SHALL BE WASHED AT A LOCATION OFF THE PROJECT SITE.
5. STRAW WATTLES SHALL BE PLACED IN APPROPRIATE AREAS TO PREVENT SILT/SEDIMENT FROM ENTERING STORM DRAIN FOR DURATION OF PROJECT.
6. CONTRACTOR SHALL PROTECT EXISTING DRAINAGE IMPROVEMENTS DURING CONTRACT PERIOD AND REMOVE ALL CONSTRUCTION DEBRIS PRIOR TO FINAL INSPECTION.
7. IN PREPARATION FOR RAIN EVENTS, ANY LOOSE SEDIMENTS/SILT OR OTHER MATERIALS SHALL BE COVERED WITH WOVEN FABRIC OR OTHER COMPARABLE METHODS AND SURROUNDED BY STRAW WATTLES AND/OR GRAVEL BAGS.
8. THE CONTRACTOR IS RESPONSIBLE FOR DUST CONTROL DURING ALL PHASES OF CONSTRUCTION. WATER, OR OTHER APPROVED METHODS SHALL BE USED TO CONTROL WINDBLOWN DUST AND PARTICLES. DUST AND PARTICLES SHALL NOT LEAVE THE CONSTRUCTION SITE. DUST CONTROL SHALL BE UTILIZED OVER ALL DISTURBED AREAS (UNLESS SUITABLY STABILIZED) REGARDLESS OF WHETHER ACTIVE WORK IS UNDERWAY. THE FOLLOWING MEASURE SHALL BE IMPLEMENTED:
 - 8.1. MINIMIZE THE AMOUNT OF DISTURBED AREA. THE AMOUNT OF MATERIAL ACTIVELY WORKED, AND THE AMOUNT OF MATERIAL STOCKPILED
 - 8.2. SWEEP OR WASH PAVED STREETS ADJACENT TO PROJECT CONSTRUCTION SITES AT LEAST ONCE A DAY TO REMOVE ACCUMULATED DUST/DEBRIS.
 - 8.3. MAINTAIN AT LEAST TWO FEET OF FREEBOARD WHEN TRANSPORTING SOIL OR OTHER MATERIAL BY TRUCK.

ACCESS COMPLIANCE NOTES

1. COMPLY WITH THE REQUIREMENTS OF THESE PLANS AND CBC. THESE PLANS ARE DESIGNED AND DETAILED TO MEET OR EXCEED CBC REQUIREMENTS. COMPLETED WORK THAT DOES NOT COMPLY WITH THESE PLANS AND CBC SHALL BE RECONSTRUCTED TO THE STATES SATISFACTION. CONTRACTOR SHALL HAVE FOREMAN AND LABORERS EXPERIENCED IN FINISHED SURFACES, AS REQUIRED IN THESE PLANS, COMPLYING WITH CBC ACCESSIBLE ROUTES. ALL WORK SHALL BE CHECKED WITH A CALIBRATED DIGITAL LEVEL SET TO PERCENT (%) GRADE HAVING AN ACCURACY OF 0.1% (+/-).
2. COMPLY WITH GRADING PLAN SURFACE ELEVATIONS AND SLOPES. CROSS SLOPE ON WALKWAYS SHALL BE 1.5% MAX. UNLESS SHOWN DIFFERENTLY ON THESE PLANS. RIDGES AND VALLEYS IN FINISH WORK CAUSING SLOPES TO BE OUT OF COMPLIANCE WITH THESE PLANS OR CBC SHALL BE GROUNDS FOR REJECTION AND SHALL BE REMOVED TO EDGE OF WALK OR NEAREST JOINT. GRINDING OR GROUT FILLING SHALL NOT BE APPROVED METHODS TO CORRECT WORK.
3. NO CHANGES IN LEVEL GREATER THAN 1/2" SHALL BE ALLOWED WITHOUT A RAMP AS DEFINED IN CBC 11B-405 OR 11B-406. CHANGES IN LEVEL BETWEEN 1/4" AND 1/2" SHALL BE BEVELED WITH A SLOPE NO GREATER THAN 1:2. UPON STATES APPROVAL.
4. ACCESSIBLE ROUTE AS INDICATED ON THESE PLANS IS A BARRIER FREE ROUTE WITHOUT ANY ABRUPT LEVEL CHANGES EXCEEDING 1/2" AT 1:2 MAXIMUM SLOPE, OR VERTICAL LEVEL CHANGES NOT EXCEEDING 1/4" MAXIMUM. ACCESSIBLE ROUTE IS A MINIMUM OF 50" WIDE STABLE, FIRM, AND SLIP RESISTANT SURFACE WITH 4.5% MAXIMUM RUNNING SLOPE AND 1.5% MAXIMUM CROSS SLOPE, TYPICAL. AN ACCESSIBLE ROUTE EXCEEDING 4.5% RUNNING SLOPE SHALL BE REVIEWED BY THE STATE FOR APPROVAL. SLOPE EXCEEDING 5% SHALL COMPLY WITH A RAMP AS DEFINED IN CBC 11B-405 EXCEPT FOR SIDEWALK ADJACENT TO STREETS. THERE SHALL BE NO DROP-OFF GREATER THAN 4" AT THE EDGE OF WALK OR LANDINGS ALLOWED UNLESS ADJACENT TO A STREET OR DRIVEWAY. ACCESSIBLE ROUTE SHALL BE MAINTAINED FREE OF OVERHANGING OBSTRUCTIONS TO 82" MINIMUM AND FREE OF OBJECT PROTRUDING MORE THAN 4" FROM THE WALL, ABOVE 27" AND LESS THAN 82" ABOVE THE FLOOR. CONTRACTOR SHALL VERIFY THAT ALL BARRIERS ON THE INDICATED ACCESSIBLE ROUTE HAVE BEEN REMOVED OR WILL BE REMOVED UNDER THIS PROJECT.
5. ACCESSIBLE ROUTE COMPLIANCE VERIFICATION. THE CONTRACTOR SHALL CONDUCT A TOPOGRAPHIC SURVEY BY A CALIFORNIA LICENSED SURVEYOR AND A LEVELNESS CHECK BY A CERTIFIED ACCESS SPECIALIST DOCUMENTING THE SLOPES ALONG THE ACCESSIBLE ROUTE TO VERIFY COMPLIANCE WITH SLOPES INDICATED ON THE PLANS AND PROVIDE AN AS-BUILT DRAWING SHOWING THE CONSTRUCTED SLOPES. IF DURING AN INSPECTION OR ENGINEERING REVIEW, THERE ARE SLOPES THAT ARE FOUND NOT COMPLIANT WITH THESE PLANS OR CBC, THE CONTRACTOR SHALL CORRECT AREAS AS STATED ABOVE. FOR ADDITIONAL INFORMATION SEE SPECIFICATION SECTION 32 13 15, CONCRETE PAVING FOR ACCESSIBLE ROUTES.
6. LEVEL LANDINGS, RAMPS AND WALKWAYS AS INDICATED ON THESE PLANS ARE PART OF THE ACCESSIBLE ROUTE AND SHALL NOT EXCEED 1.5% SLOPE IN ANY DIRECTION UNLESS NOTED DIFFERENTLY IN THESE PLANS.
7. THE CONTRACTOR SHALL NOTIFY THE STATE OF CONCERNS FOR ACCESS COMPLIANCE, PAVEMENT SLOPES OR INADEQUATE DRAINAGE PRIOR TO COMPLETING WORK.

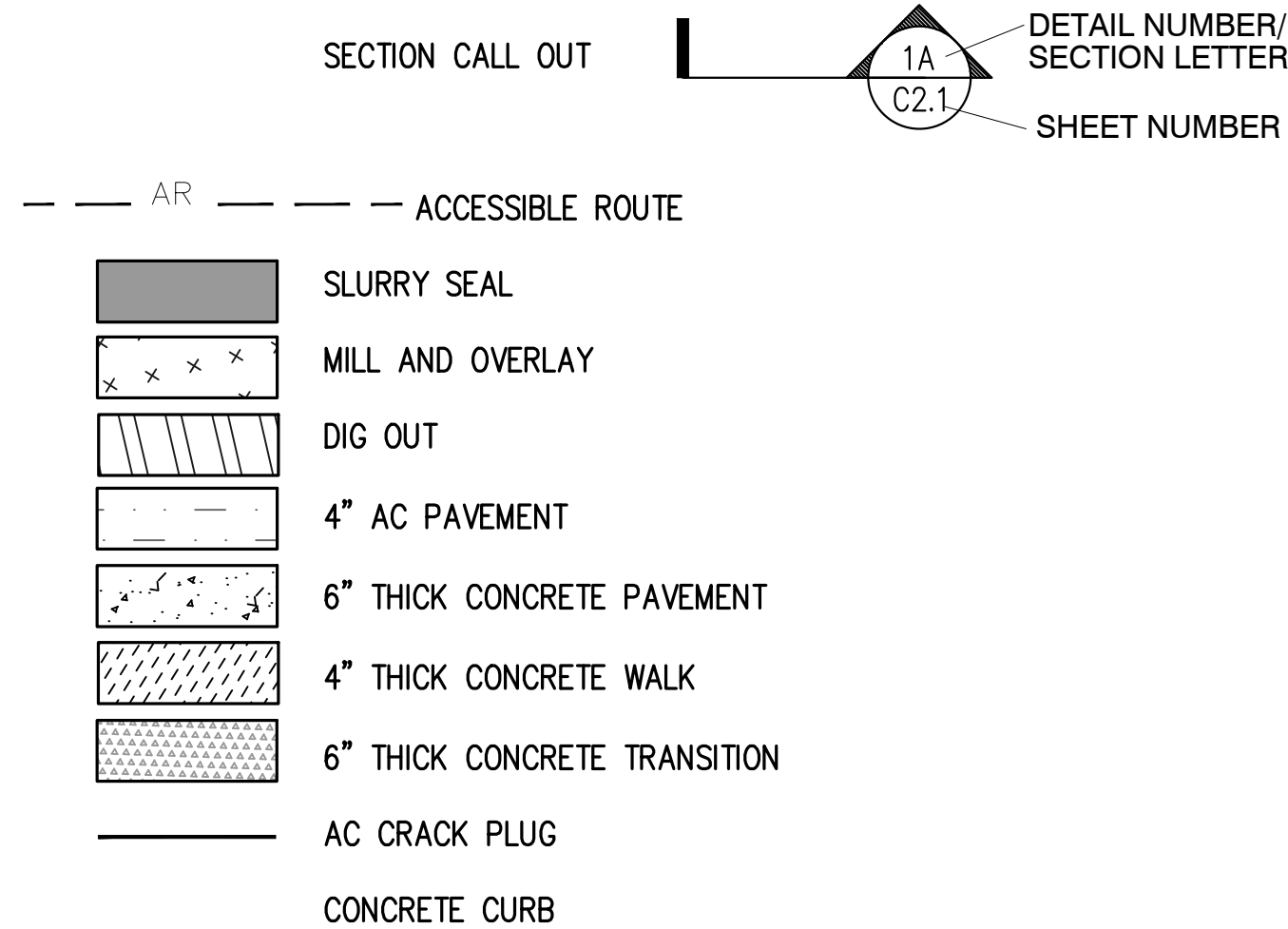

IDENTIFICATION STAMP
DIV. OF THE STATE ARCHITECT
APP: 02-122176 INC:
REVIEWED FOR
SS FLS ACS
DATE: 2/7/2024

PROJECT DOES NOT REQUIRE
OSFM REVIEW PER
MEMORANDUM ISSUED BY
CHANDRA WELLS, PRINCIPAL
ARCHITECT, DGS-RES-D-PMDB
DATED 2/8/2024



Department of General Services
Architecture & Engineering Sections
State of California
Real Estate Services Division
Project Management & Development Branch
707 Third Street, Suite 4-105
West Sacramento, California 95605



2/6/24

Issue		
No.	Date	Description
1	12/8/23	100% WD SET

Project
DSH COALINGA ROAD REPAIRS
24511 W JAYNE AVE.
COALINGA, CA 93210
FRESNO COUNTY

DEPT. STATE HOSPITALS

Supervisor S.MCDONELL	Designed C.ELLILOCK	Drawn C.ELLILOCK
DSA App No. 02-122176	SFM Permit No.	

Sheet Title
CIVIL GENERAL NOTES

Project Number
00000000009928

Reference North	Sheet Scale NO SCALE
	Sheet Number G002

CAD File: C:\Users\cellicock\Desktop\my_projects\009928_coalinga_photos\DWG\PLT\C001_Site_Map.dwg Plot Date: Feb 02, 2024 - 1:26pm Plotted by: CELlicock

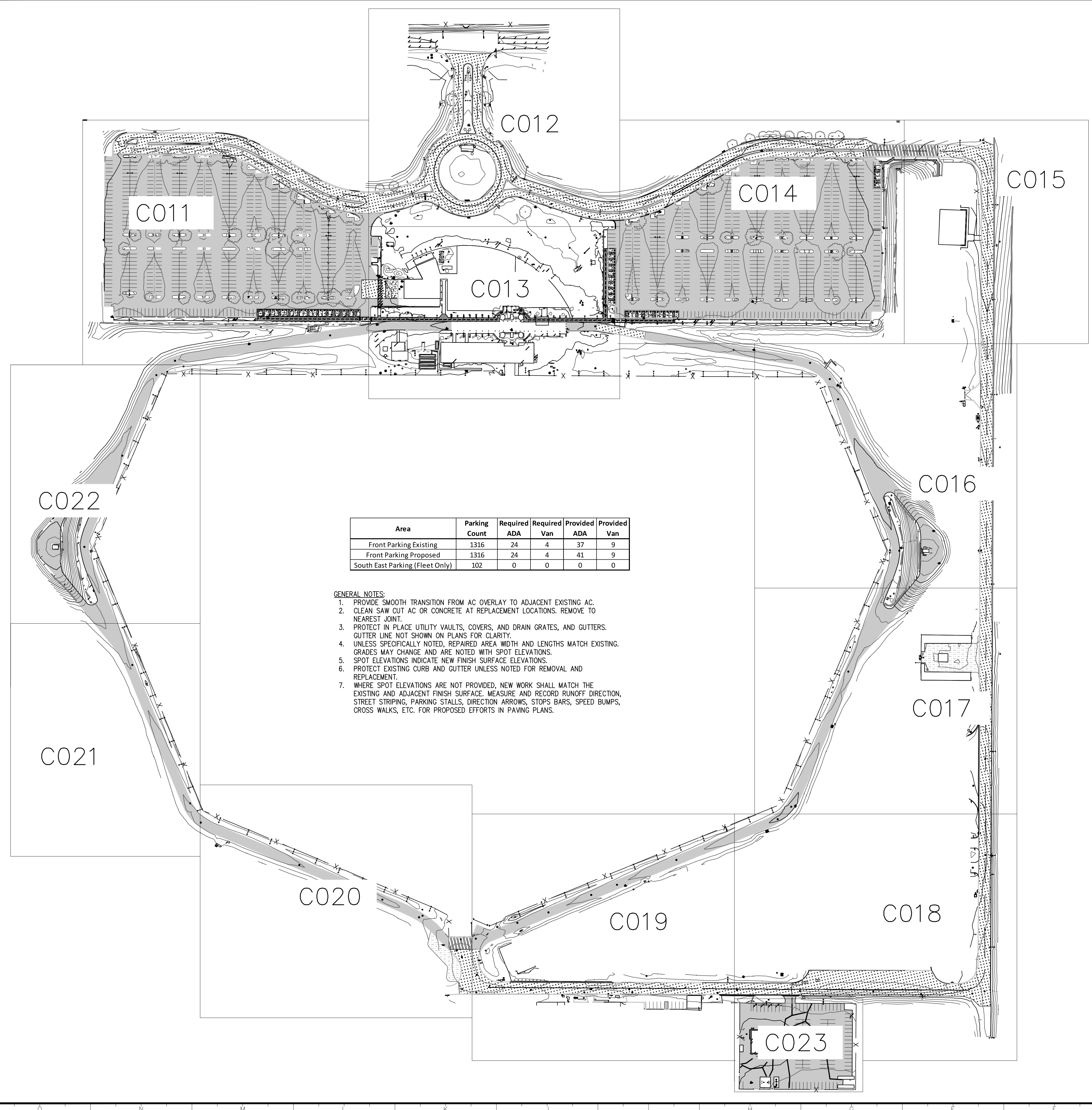

Area	Parking Count	Required ADA	Required Van	Provided ADA	Provided Van
Front Parking Existing	1316	24	4	37	9
Front Parking Proposed	1316	24	4	41	9
South East Parking (Fleet Only)	102	0	0	0	0

- GENERAL NOTES:**
1. PROVIDE SMOOTH TRANSITION FROM AC OVERLAY TO ADJACENT EXISTING AC.
 2. CLEAN SAW CUT AC OR CONCRETE AT REPLACEMENT LOCATIONS. REMOVE TO NEAREST JOINT.
 3. PROTECT IN PLACE UTILITY VAULTS, COVERS, AND DRAIN GRATES, AND GUTTERS. GUTTER LINE NOT SHOWN ON PLANS FOR CLARITY.
 4. UNLESS SPECIFICALLY NOTED, REPAIRED AREA WIDTH AND LENGTHS MATCH EXISTING. GRADES MAY CHANGE AND ARE NOTED WITH SPOT ELEVATIONS.
 5. SPOT ELEVATIONS INDICATE NEW FINISH SURFACE ELEVATIONS.
 6. PROTECT EXISTING CURB AND GUTTER UNLESS NOTED FOR REMOVAL AND REPLACEMENT.
 7. WHERE SPOT ELEVATIONS ARE NOT PROVIDED, NEW WORK SHALL MATCH THE EXISTING AND ADJACENT FINISH SURFACE. MEASURE AND RECORD RUNOFF DIRECTION, STREET STRIPING, PARKING STALLS, DIRECTION ARROWS, STOPS BARS, SPEED BUMPS, CROSS WALKS, ETC. FOR PROPOSED EFFORTS IN PAVING PLANS.

CONTROL TABLE

Point #	Northing	Easting	Elevation	Raw Description
1032	1934604.52	6196210.81	573.43	60D NAIL
1031	1934211.86	6196363.06	574.17	60D NAIL
1029	1933397.00	6195697.85	572.59	MAG NAIL W/PSO WASHER
1028	1933161.87	6195987.28	573.74	MAG NAIL W/PSO WASHER
1027	1932921.81	6196001.68	574.63	MAG NAIL W/PSO WASHER
1026	1933589.55	6196108.82	575.02	60D NAIL
1024	1934174.80	6196455.17	586.19	60D NAIL
1025	1934631.69	6195142.15	573.86	60D NAIL
1017	1935170.33	6196028.20	575.59	60D NAIL
1018	1934604.47	6196210.81	573.41	60D NAIL
1019	1934252.79	6196441.68	586.14	60D NAIL
1016	1935387.60	6195267.68	571.67	60D NAIL
1014	1935022.74	6195781.29	575.15	60D NAIL
1015	1935232.18	6195320.80	574.69	60D NAIL
1012	1934995.52	6195132.13	574.88	60D NAIL
1013	1935034.83	6195481.60	574.08	60D NAIL
1005	1934741.46	6195266.75	575.18	MAG & NAIL
1006	1934738.72	6195423.92	575.75	SCRIBED 'X'
1007	1934785.23	6195445.61	575.85	SCRIBED 'X'
1004	1934734.34	6195115.69	574.46	60D NAIL 60D
1002	1934751.21	6195098.85	575.00	MAG NAIL W/PSO WASHER
1003	1934704.21	6194789.61	573.24	MAG NAIL W/PSO WASHER
1001	1934815.51	6194853.91	573.96	5/8" REBAR W/PSO CAP
1000	1934769.81	6194459.68	574.88	5/8" REBAR W/PSO CAP
1008	1934739.06	6195558.41	575.24	MAG NAIL W/PSO WASHER
1009	1934766.55	6195742.79	574.00	MAG NAIL W/PSO WASHER
1011	1934690.19	6196009.11	573.91	MAG NAIL W/PSO WASHER
1010	1934806.53	6196005.40	574.54	SCRIBED 'X'

NOTES

PURPOSE OF SURVEYTHE PURPOSE OF THIS SURVEY IS TO CREATE A TOPOGRAPHIC MAP TO FACILITATE PARKING LOT AND ROAD REPAIRS FOR A PORTION OF THE DEPARTMENT OF STATE HOSPITALS SITE IN COALINGA, CA.

HORIZONTAL DATUMTHE HORIZONTAL DATUM FOR THIS PROJECT IS THE NORTH AMERICAN DATUM OF 1983 (NAD83) (2011.00 EPOCH), CALIFORNIA STATE PLANE ZONE 4. THE VERTICAL DATUM IS THE NORTH AMERICAN VERTICAL DATUM OF 1988 (NAVD88). THESE DATUMS WERE ESTABLISHED FROM GPS OBSERVATIONS USING REAL TIME NETWORK (RTN) METHODOLOGY. RTN DATA SUPPLIED USING A VIRTUAL SURVEY NETWORK (VSN) SUBSCRIPTION SERVICE.

COORDINATESCOORDINATE VALUES SHOWN HEREON ARE REFERENCED TO THE CALIFORNIA COORDINATE SYSTEM OF 1983 (CCS83) ZONE 4 (2011.00) AND ARE GRID COORDINATES.

TOPOGRAPHYTHE TOPOGRAPHY SHOWN HEREON IS BASED ON DATA FROM A GROUND SURVEY COMPLETED DECEMBER 8, 2022.

UTILITIESANY UNDERGROUND UTILITIES SHOWN HEREON ARE APPROXIMATE AND ARE BASED UPON FIELD LOCATED ABOVE GROUND EVIDENCE AND SURFACE MARKINGS REPRESENTING DETECTED UTILITIES.

CONTOUR INTERVALTHE CONTOUR INTERVAL FOR THIS MAPPING IS 1 FOOT. A MAJOR CONTOUR IS SHOWN EVERY 5 FEET.

LEGEND

- BACK FLOW PREVENTOR
- BOLLARD
- BUILDING COLUMN
- ELECTRIC CABINET
- ELECTRIC CHARGE STATION
- ELECTRIC MANHOLE
- ELECTRIC PULL BOX
- ELECTRIC VAULT
- FIRE HYDRANT
- GATE
- PARKING LOT LIGHT
- LIGHT
- MONITORING WELL
- SIGN, AS NOTED
- STORM DRAIN DROP INLET
- STORM DRAIN MANHOLE
- SANITARY SEWER MANHOLE
- SANITARY SEWER CLEANOUT
- STORM DRAIN MANHOLE GRATE
- SURVEY CONTROL POINT
- TELEPHONE MANHOLE
- TELEPHONE PULL BOX
- TRAFFIC LIGHT
- TRAFFIC LIGHT WITH AR
- TREE
- TRUNCATED DOMES
- UTILITY POLE
- UNKNOWN VAULT
- WATER CONNECTION
- WATER VALVE
- WATER RISER
- WATER METER

IDENTIFICATION STAMP
DIV. OF THE STATE ARCHITECT
APP: 02-122176 INC:
REVIEWED FOR
SS FLS ACS
DATE: 2/7/2024

PROJECT DOES NOT REQUIRE OSFM REVIEW PER MEMORANDUM ISSUED BY CHANDRA WELLS, PRINCIPAL ARCHITECT, DGS-RESD-PMDB DATED 2/8/2024

DGS GENERAL SERVICES
Department of General Services
Architecture & Engineering Sections
State of California
Real Estate Services Division
Project Management & Development Branch
707 Third Street, Suite 4-105
West Sacramento, California 95605



Issue		
No.	Date	Description
1	12/8/23	100% WD SET

Project
DSH COALINGA ROAD REPAIRS
24511 W WAYNE AVE.
COALINGA, CA 93210
FRESNO COUNTY

DEPT. STATE HOSPITALS

Supervisor S.MCDONELL	Designed C.ELICOCK	Drawn C.ELICOCK
DSA App No. 02-122176	SFM Permit No.	

Sheet Title
SITE MAP

Project Number 00000000009928	Sheet Scale 1"=120'
Reference North	Sheet Number C001

CAD File: C:\Users\cellicock\Desktop\my_projects\009928_coalinga_photos\DWG\PLT\C011 ENLARGED PARTIAL SITE PLAN.dwg Plot Date: Dec 20, 2023 - 12:52am Plotted by: Celli

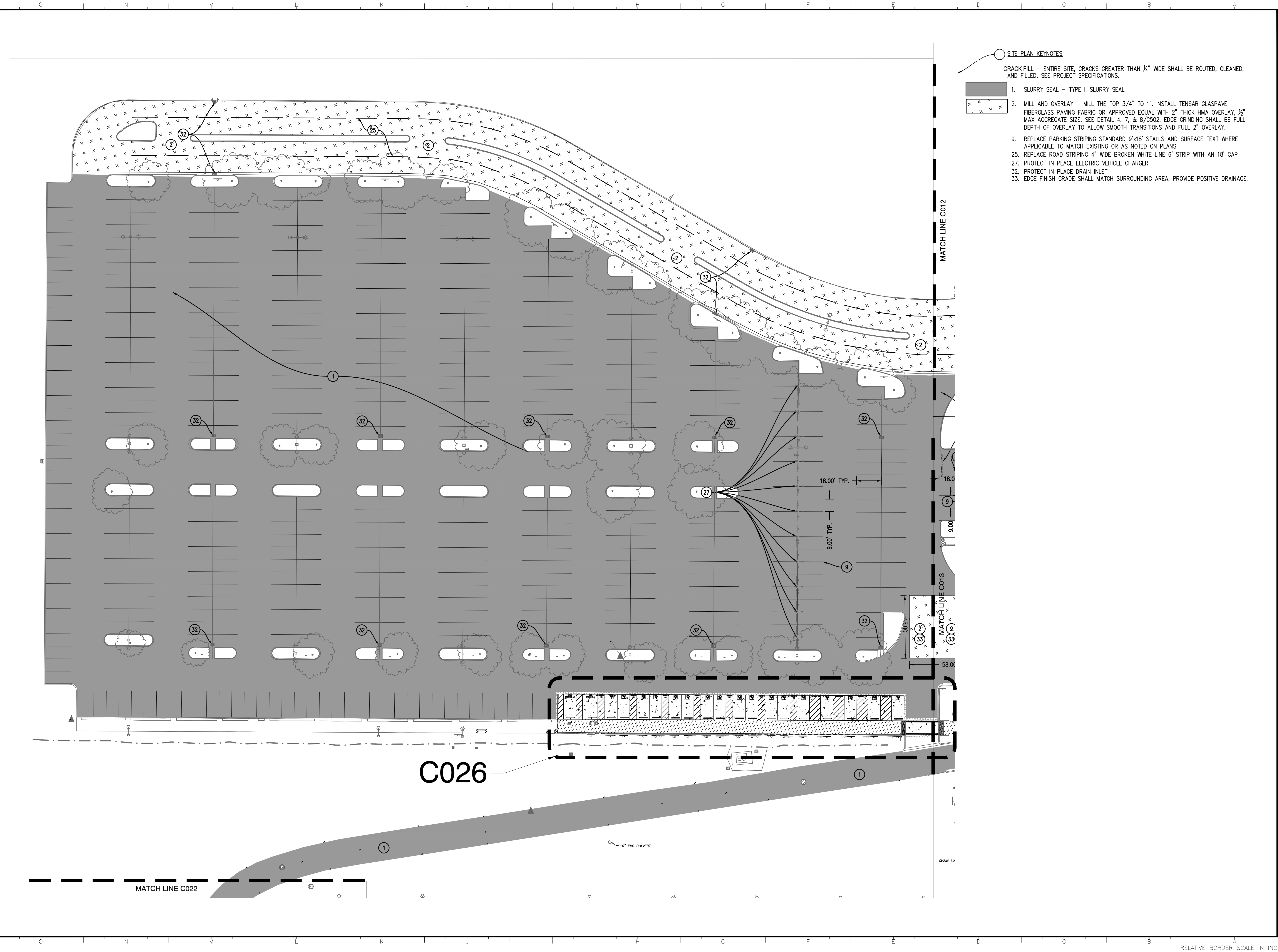

SITE PLAN KEYNOTES:
CRACK FILL - ENTIRE SITE, CRACKS GREATER THAN 1/4" WIDE SHALL BE ROUTED, CLEANED, AND FILLED, SEE PROJECT SPECIFICATIONS.

- 1. SLURRY SEAL - TYPE II SLURRY SEAL
- 2. MILL AND OVERLAY - MILL THE TOP 3/4" TO 1". INSTALL TENSAR GLASPAVE FIBERGLASS PAVING FABRIC OR APPROVED EQUAL WITH 2" THICK HMA OVERLAY, 1/2" MAX AGGREGATE SIZE, SEE DETAIL 4, 7, & 8/C502. EDGE GRINDING SHALL BE FULL DEPTH OF OVERLAY TO ALLOW SMOOTH TRANSITIONS AND FULL 2" OVERLAY.
- 9. REPLACE PARKING STRIPING STANDARD 9'x18" STALLS AND SURFACE TEXT WHERE APPLICABLE TO MATCH EXISTING OR AS NOTED ON PLANS.
- 25. REPLACE ROAD STRIPING 4" WIDE BROKEN WHITE LINE 6' STRIP WITH AN 18' GAP
- 27. PROTECT IN PLACE ELECTRIC VEHICLE CHARGER
- 32. PROTECT IN PLACE DRAIN INLET
- 33. EDGE FINISH GRADE SHALL MATCH SURROUNDING AREA. PROVIDE POSITIVE DRAINAGE.

IDENTIFICATION STAMP
DIV. OF THE STATE ARCHITECT
APP: 02-122176 INC:
REVIEWED FOR
SS FLS ACS
DATE: 2/7/2024

PROJECT DOES NOT REQUIRE
OSFM REVIEW PER
MEMORANDUM ISSUED BY
CHANDRA WELLS, PRINCIPAL
ARCHITECT, DGS-RES-D-PMDB
DATED 2/8/2024



Department of General Services
Architecture & Engineering Sections
State of California
Real Estate Services Division
Project Management & Development Branch
707 Third Street, Suite 4-105
West Sacramento, California 95605



Issue		
No.	Date	Description
1	12/8/23	100% WD SET

Project
DSH COALINGA ROAD REPAIRS
24511 W JAYNE AVE.
COALINGA, CA 93210
FRESNO COUNTY

DEPT. STATE HOSPITALS
Supervisor S.MCDONELL
Designed C.ELLICOCK
Drawn C.ELLICOCK
DSA App No. 02-122176
SFM Permit No.

Sheet Title
PARTIAL ENLARGED PLAN

Project Number
000000000009928

Reference North
Sheet Scale 1" = 30'
Sheet Number **C011**

CAD File: C:\Users\cellicoc\Desktop\my_projects\009928_coalinga_photos\DWG\PLT\C012 ENLARGED PARTIAL SITE PLAN.dwg Plot Date: Dec 20, 2023 - 12:57am Plotted by: Cellioco

IDENTIFICATION STAMP
 DIV. OF THE STATE ARCHITECT
 APP: 02-122176 INC:
 REVIEWED FOR
 SS FLS ACS
 DATE: 2/7/2024

SITE PLAN KEYNOTES:

CRACK FILL - ENTIRE SITE, CRACKS GREATER THAN 1/4" WIDE SHALL BE ROUTED, CLEANED, AND FILLED, SEE PROJECT SPECIFICATIONS.

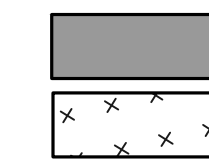

1. SLURRY SEAL - TYPE II SLURRY SEAL
2. MILL AND OVERLAY - MILL THE TOP 3/4" TO 1". INSTALL TENSAR GLASPAVE FIBERGLASS PAVING FABRIC OR APPROVED EQUAL WITH 2" THICK HMA OVERLAY, 1/2" MAX AGGREGATE SIZE, SEE DETAIL 4, 7, & 8/C502. EDGE GRINDING SHALL BE FULL DEPTH OF OVERLAY TO ALLOW SMOOTH TRANSITIONS AND FULL 2" OVERLAY.
15. PROVIDE SPEED BUMP. MATCH EXISTING, SEE DETAIL 9/C502
25. REPLACE ROAD STRIPING 4" WIDE BROKEN WHITE LINE 6" STRIP WITH AN 18' GAP
32. PROTECT IN PLACE DRAIN INLET

PROJECT DOES NOT REQUIRE OSFM REVIEW PER MEMORANDUM ISSUED BY CHANDRA WELLS, PRINCIPAL ARCHITECT, DGS-RESD-PMDB DATED 2/8/2024



**Department of General Services
 Architecture & Engineering Sections
 State of California
 Real Estate Services Division
 Project Management & Development Branch**
 707 Third Street, Suite 4-105
 West Sacramento, California 95605



2/6/24

Issue		
No.	Date	Description
1	12/8/23	100% WD SET

Project
DSH COALINGA ROAD REPAIRS
 24511 W JAYNE AVE.
 COALINGA, CA 93210
 FRESNO COUNTY

DEPT. STATE HOSPITALS

Supervisor S.MCDONELL	Designed C.ELLI COCK	Drawn C.ELLI COCK
DSA App No. 02-122176	SFM Permit No.	

Sheet Title
PARTIAL ENLARGED PLAN

Project Number
 000000000009928

Reference North	Sheet Scale 1" = 30'
	Sheet Number C012

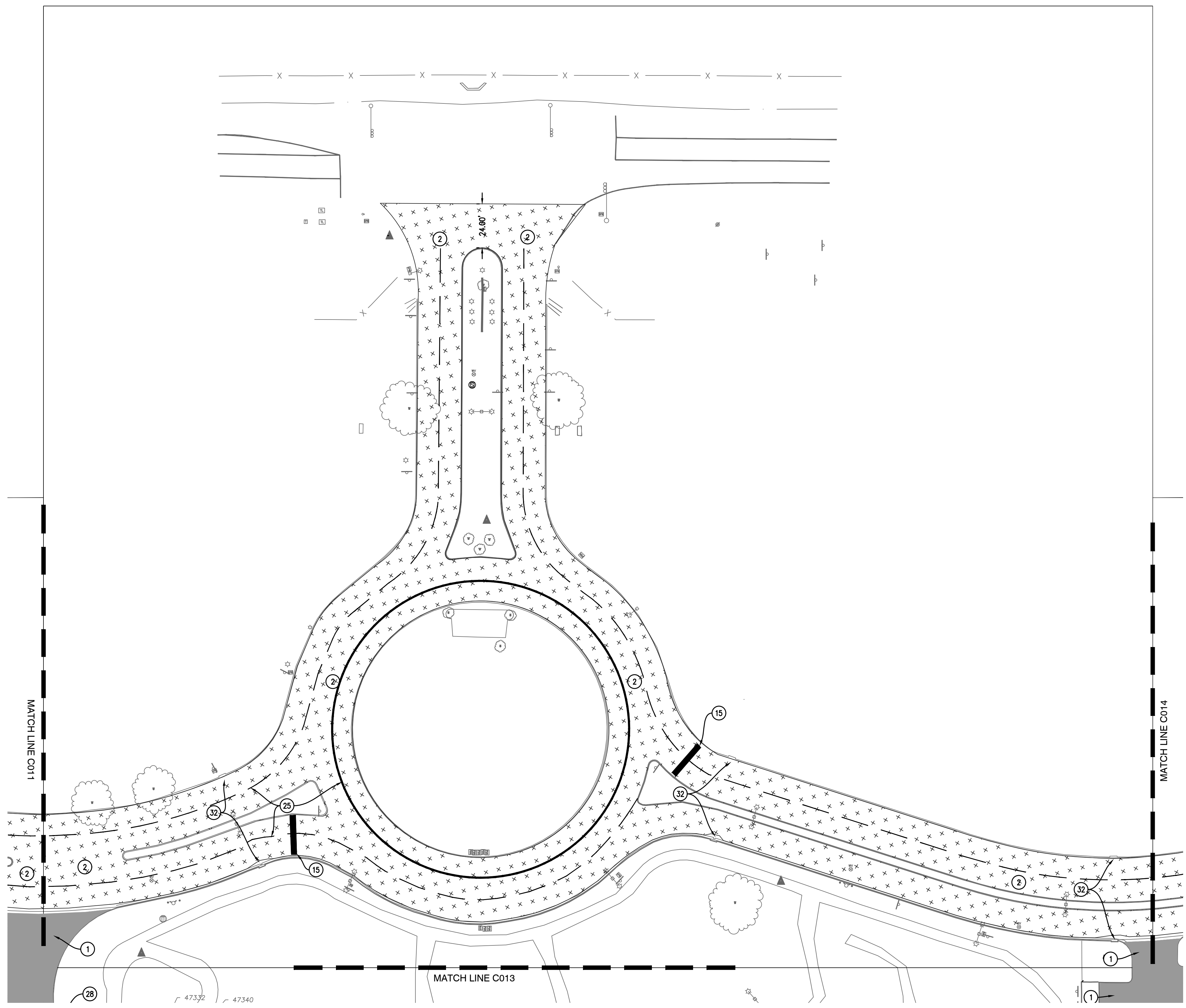

CAD File: C:\Users\cellicoc\Desktop\my_projects\009928_coalinga_photos\DWG\PLT\C013 ENLARGED PARTIAL SITE PLAN.dwg Plot Date: Dec 20, 2023 - 11:0am Plotted by: cellicoc

IDENTIFICATION STAMP
 DIV. OF THE STATE ARCHITECT
 APP: 02-122176 INC:
 REVIEWED FOR
 SS FLS ACS
 DATE: 2/7/2024

SITE PLAN KEYNOTES:

- CRACK FILL - ENTIRE SITE, CRACKS GREATER THAN 1/4" WIDE SHALL BE ROUTED, CLEANED, AND FILLED, SEE PROJECT SPECIFICATIONS.
1. SLURRY SEAL - TYPE II SLURRY SEAL
 2. MILL AND OVERLAY - MILL THE TOP 3/4" TO 1". INSTALL TENSAR GLASPAVE FIBERGLASS PAVING FABRIC OR APPROVED EQUAL WITH 2" THICK HMA OVERLAY, 1/2" MAX AGGREGATE SIZE, SEE DETAIL 4, 7, & 8/C502. EDGE GRINDING SHALL BE FULL DEPTH OF OVERLAY TO ALLOW SMOOTH TRANSITIONS AND FULL 2" OVERLAY.
 6. CONCRETE PAVEMENT - PROVIDE 6" THICK REINFORCED CONCRETE WITH #4 BARS AT 16" ON CENTER EACH WAY OVER 8" AGG BASE COMPACTED TO 95% OVER SUB-GRADE COMPACTED TO 95% MIN, SEE DETAIL 1 & 5/C502
 9. REPLACE PARKING STRIPING STANDARD 9'x18" STALLS AND SURFACE TEXT WHERE APPLICABLE TO MATCH EXISTING OR AS NOTED ON PLANS.
 28. PROVIDE 12" WHITE LETTERS "MOTORCYCLE PARKING ONLY"
 29. REMOVE AND DISPOSE EXISTING SIGN, POST, AND CONCRETE BASE. BACKFILL HOLE WITH SOIL AND COMPACT UNTIL FIRM
 33. EDGE FINISH GRADE SHALL MATCH SURROUNDING AREA. PROVIDE POSITIVE DRAINAGE.

PROJECT DOES NOT REQUIRE OSFM REVIEW PER MEMORANDUM ISSUED BY CHANDRA WELLS, PRINCIPAL ARCHITECT, DGS-RESD-PMDB DATED 2/8/2024

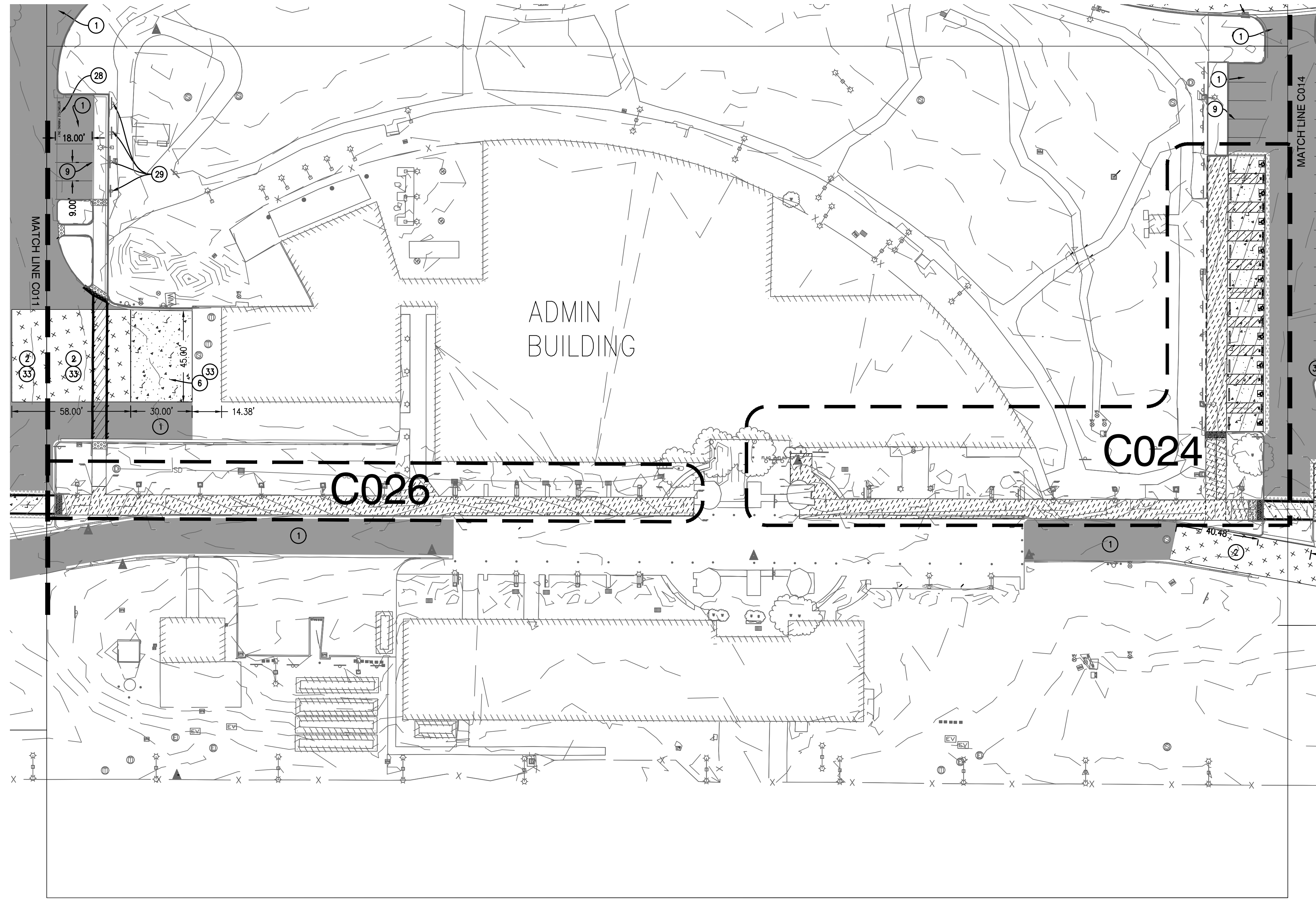

**Department of General Services
 Architecture & Engineering Sections
 State of California
 Real Estate Services Division
 Project Management & Development Branch**
 707 Third Street, Suite 4-105
 West Sacramento, California 95605



Issue		
No.	Date	Description
1	12/8/23	100% WD SET

Project
DSH COALINGA ROAD REPAIRS
 24511 W JAYNE AVE.
 COALINGA, CA 93210
 FRESNO COUNTY
 DEPT. STATE HOSPITALS

Supervisor S.MCDONELL	Designed C.ELLI COCK	Drawn C.ELLI COCK
DSA App No. 02-122176	SFM Permit No.	

Sheet Title
PARTIAL ENLARGED PLAN

Project Number
 000000000009928

Reference North	Sheet Scale 1" = 30'
	Sheet Number C013

CAD File: C:\Users\cellicoc\Desktop\my_projects\009928_coalinga_photos\DWG\PLT\C014 ENLARGED PARTIAL SITE PLAN.dwg Plot Date: Dec 20, 2023 - 11:17am Plotted by: cellicoc

- SITE PLAN KEYNOTES:**
- CRACK FILL - ENTIRE SITE, CRACKS GREATER THAN 1/4" WIDE SHALL BE ROUTED, CLEANED, AND FILLED, SEE PROJECT SPECIFICATIONS.
- 1. SLURRY SEAL - TYPE II SLURRY SEAL
 - 2. MILL AND OVERLAY - MILL THE TOP 3/4" TO 1". INSTALL TENSAR GLASPAVE FIBERGLASS PAVING FABRIC OR APPROVED EQUAL WITH 2" THICK HMA OVERLAY, 1/2" MAX AGGREGATE SIZE, SEE DETAIL 4, 7, & 8/C502. EDGE GRINDING SHALL BE FULL DEPTH OF OVERLAY TO ALLOW SMOOTH TRANSITIONS AND FULL 2" OVERLAY.
 - 3. DIG OUT - FULL DEPTH SECTION REPLACEMENT. REMOVE EXISTING AC SCARIFY AND RE-COMPACT EXISTING AGG BASE TO 95%. PROVIDE 4" THICK HMA, 1/2" MAX AGGREGATE SIZE, SEE DETAIL 3/C502

- 9. REPLACE PARKING STRIPING STANDARD 9'x18" STALLS AND SURFACE TEXT WHERE APPLICABLE TO MATCH EXISTING OR AS NOTED ON PLANS.
- 25. REPLACE ROAD STRIPING 4" WIDE BROKEN WHITE LINE 6' STRIP WITH AN 18' GAP
- 31. MATCH EXISTING ROAD CROWN AND WIDTH. AT EDGES OF DIG OUT AREA FINISH SURFACE SHALL BE EVEN WITH MILL AND OVERLAY FINISH SURFACE.
- 32. PROTECT IN PLACE DRAIN INLET

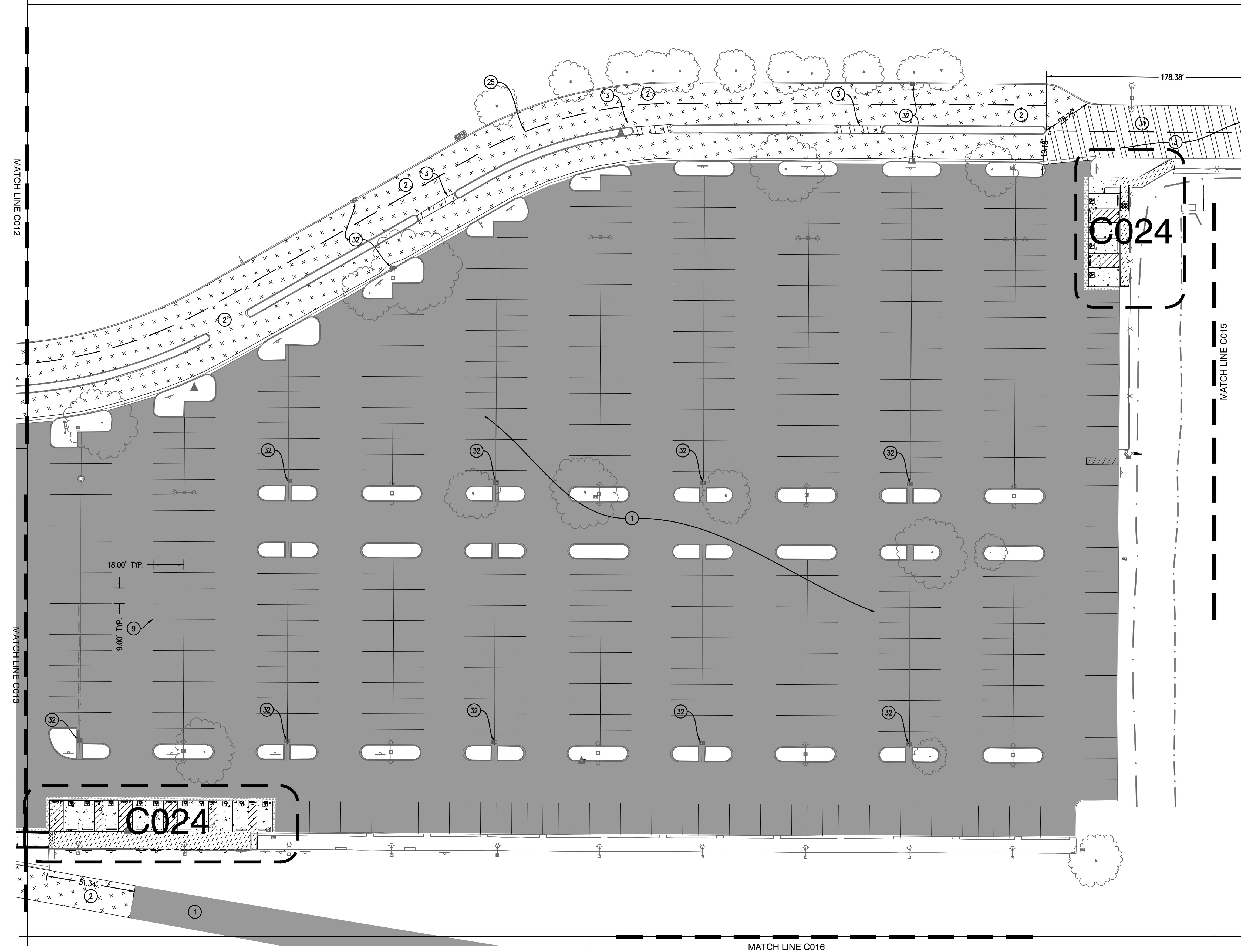

IDENTIFICATION STAMP
DIV. OF THE STATE ARCHITECT

APP: 02-122176 INC:
REVIEWED FOR
SS FLS ACS

DATE: 2/7/2024

PROJECT DOES NOT REQUIRE OSFM REVIEW PER MEMORANDUM ISSUED BY CHANDRA WELLS, PRINCIPAL ARCHITECT, DGS-RESD-PMDB DATED 2/8/2024

DGS GENERAL SERVICES

Department of General Services
Architecture & Engineering Sections
State of California
Real Estate Services Division
Project Management & Development Branch

707 Third Street, Suite 4-105
West Sacramento, California 95605

REGISTERED PROFESSIONAL ENGINEER
CHRIS ELLICOCK
C 94140
CIVIL
STATE OF CALIFORNIA
2/6/24

Issue		
No.	Date	Description
1	12/8/23	100% WD SET

Project
DSH COALINGA ROAD REPAIRS

24511 W JAYNE AVE.
COALINGA, CA 93210
FRESNO COUNTY

DEPT. STATE HOSPITALS

Supervisor S.MCDONELL	Designed C.ELLICOCK	Drawn C.ELLICOCK
DSA App No. 02-122176	SFM Permit No.	

Sheet Title
PARTIAL ENLARGED PLAN

Project Number
000000000009928

Reference North	Sheet Scale 1" = 30'
	Sheet Number C014

CAD File: C:\Users\cellicoc\Desktop\my_projects\009928_coalinga_photos\DWG\PLT\C015 ENLARGED PARTIAL SITE PLAN.dwg Plot Date: Dec 20, 2023 - 1:33am Plotted by: cellicoc

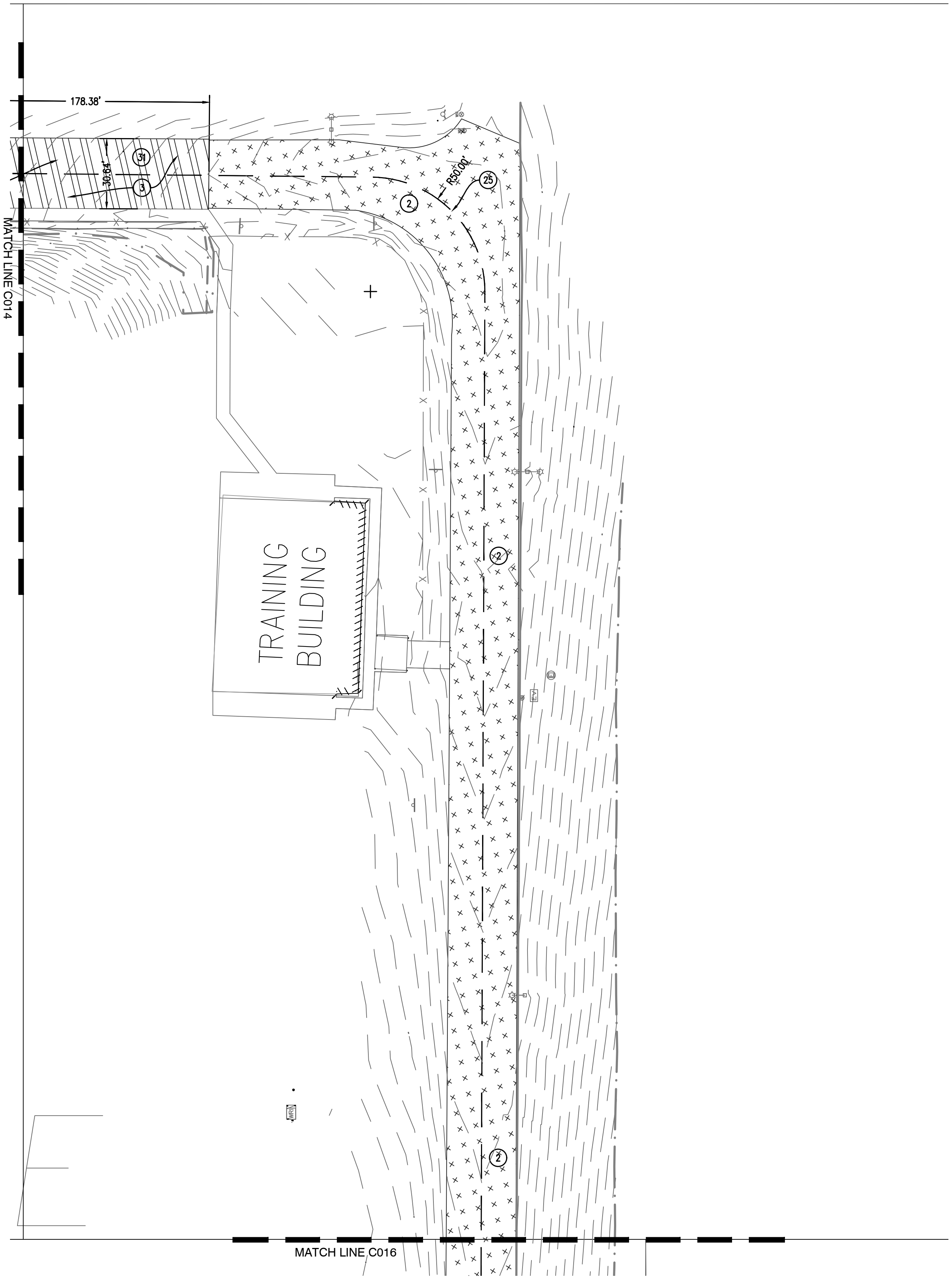

- SITE PLAN KEYNOTES:**
- CRACK FILL - ENTIRE SITE, CRACKS GREATER THAN 1/4" WIDE SHALL BE ROUTED, CLEANED, AND FILLED, SEE PROJECT SPECIFICATIONS.
 - 2. MILL AND OVERLAY - MILL THE TOP 3/4" TO 1". INSTALL TENSAR GLASPAVE FIBERGLASS PAVING FABRIC OR APPROVED EQUAL WITH 2" THICK HMA OVERLAY, 1/2" MAX AGGREGATE SIZE, SEE DETAIL 4. 7, & 8/C502. EDGE GRINDING SHALL BE FULL DEPTH OF OVERLAY TO ALLOW SMOOTH TRANSITIONS AND FULL 2" OVERLAY.
 - 3. DIG OUT - FULL DEPTH SECTION REPLACEMENT. REMOVE EXISTING AC SCARIFY AND RE-COMPACT EXISTING AGG BASE TO 95%. PROVIDE 4" THICK HMA, 1/2" MAX AGGREGATE SIZE, SEE DETAIL 3/C502
 - 25. REPLACE ROAD STRIPING 4" WIDE BROKEN WHITE LINE 6' STRIP WITH AN 18' GAP
 - 31. MATCH EXISTING ROAD CROWN AND WIDTH. AT EDGES OF DIG OUT AREA FINISH SURFACE SHALL BE EVEN WITH MILL AND OVERLAY FINISH SURFACE.

IDENTIFICATION STAMP
 DIV. OF THE STATE ARCHITECT
 APP: 02-122176 INC:
 REVIEWED FOR
 SS FLS ACS
 DATE: 2/7/2024

PROJECT DOES NOT REQUIRE
 OSFM REVIEW PER
 MEMORANDUM ISSUED BY
 CHANDRA WELLS, PRINCIPAL
 ARCHITECT, DGS-RESD-PMDB
 DATED 2/8/2024

DGS
 GENERAL SERVICES
 Department of General Services
 Architecture & Engineering Sections
 State of California
 Real Estate Services Division
 Project Management & Development Branch
 707 Third Street, Suite 4-105
 West Sacramento, California 95605



Issue		
No.	Date	Description
1	12/8/23	100% WD SET

Project
**DSH COALINGA
 ROAD REPAIRS**
 24511 W JAYNE AVE.
 COALINGA, CA 93210
 FRESNO COUNTY

DEPT. STATE HOSPITALS

Supervisor S.MCDONELL	Designed C.EL LICOCK	Drawn C.EL LICOCK
--------------------------	-------------------------	----------------------

DSA App No. 02-122176 SFM Permit No.

Sheet Title
**PARTIAL
 ENLARGED
 PLAN**

Project Number
 000000000009928

Reference North 	Sheet Scale 1" = 30'
	Sheet Number C015

RELATIVE BORDER SCALE IN INCHES

CAD File: C:\Users\cellicock\Desktop\my_projects\009928_coalinga_photos\DWG\PLT\C016 ENLARGED PARTIAL SITE PLAN.dwg Plot Date: Dec 21, 2023 - 10:12pm Plotted by: Cellioco

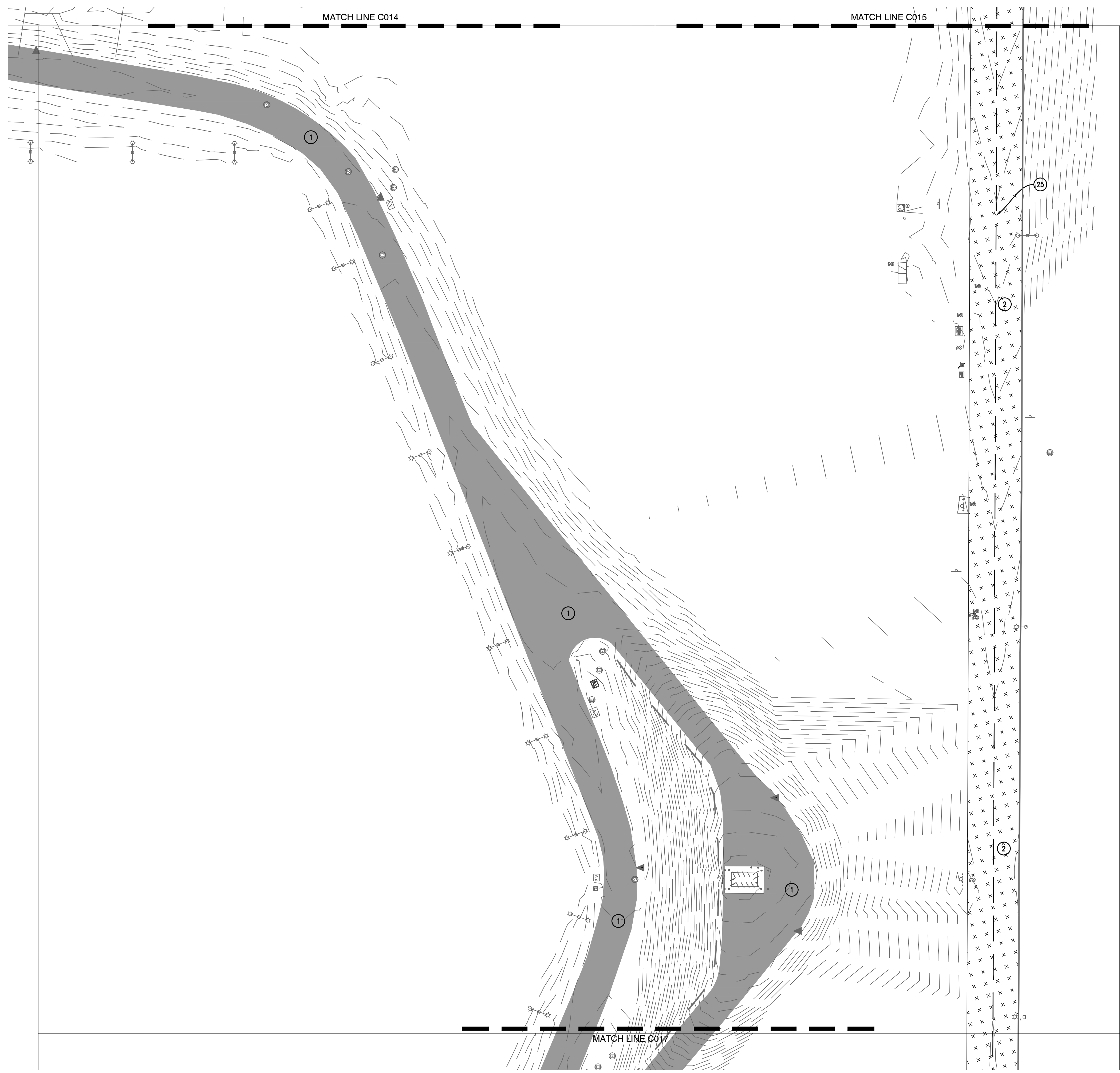

- SITE PLAN KEYNOTES:**
- CRACK FILL - ENTIRE SITE, CRACKS GREATER THAN 1/4" WIDE SHALL BE ROUTED, CLEANED, AND FILLED. SEE PROJECT SPECIFICATIONS.
- 1. SLURRY SEAL - TYPE II SLURRY SEAL
 - 2. MILL AND OVERLAY - MILL THE TOP 3/4" TO 1". INSTALL TENSAR GLASPAVE FIBERGLASS PAVING FABRIC OR APPROVED EQUAL WITH 2" THICK HMA OVERLAY, 1/2" MAX AGGREGATE SIZE, SEE DETAIL 4, 7, & 8/C502. EDGE GRINDING SHALL BE FULL
 - 25. REPLACE ROAD STRIPING 4" WIDE BROKEN WHITE LINE 6' STRIP WITH AN 18' GAP

IDENTIFICATION STAMP
 DIV. OF THE STATE ARCHITECT
 APP: 02-122176 INC:
 REVIEWED FOR
 SS FLS ACS
 DATE: 2/7/2024

PROJECT DOES NOT REQUIRE
 OSFM REVIEW PER
 MEMORANDUM ISSUED BY
 CHANDRA WELLS, PRINCIPAL
 ARCHITECT, DGS-RESD-PMDB
 DATED 2/8/2024

DGS
 GENERAL SERVICES
 Department of General Services
 Architecture & Engineering Sections
 State of California
 Real Estate Services Division
 Project Management & Development Branch
 707 Third Street, Suite 4-105
 West Sacramento, California 95605



Issue		
No.	Date	Description
1	12/8/23	100% WD SET

Project
DSH COALINGA ROAD REPAIRS
 24511 W JAYNE AVE.
 COALINGA, CA 93210
 FRESNO COUNTY

DEPT. STATE HOSPITALS

Supervisor S.MCDONELL	Designed C.ELLICOCK	Drawn C.ELLICOCK
--------------------------	------------------------	---------------------

DSA App No. 02-122176 SFM Permit No.

Sheet Title
PARTIAL ENLARGED PLAN

Project Number
 000000000009928

Reference North	Sheet Scale 1" = 30'
	Sheet Number C016

CAD File: C:\Users\cellicock\Desktop\my_projects\009928_coalinga_photos\DWG\PLT\C017 ENLARGED PARTIAL SITE PLAN.dwg Plot Date: Dec 21, 2023 - 10:21pm Plotted by: CelliCock

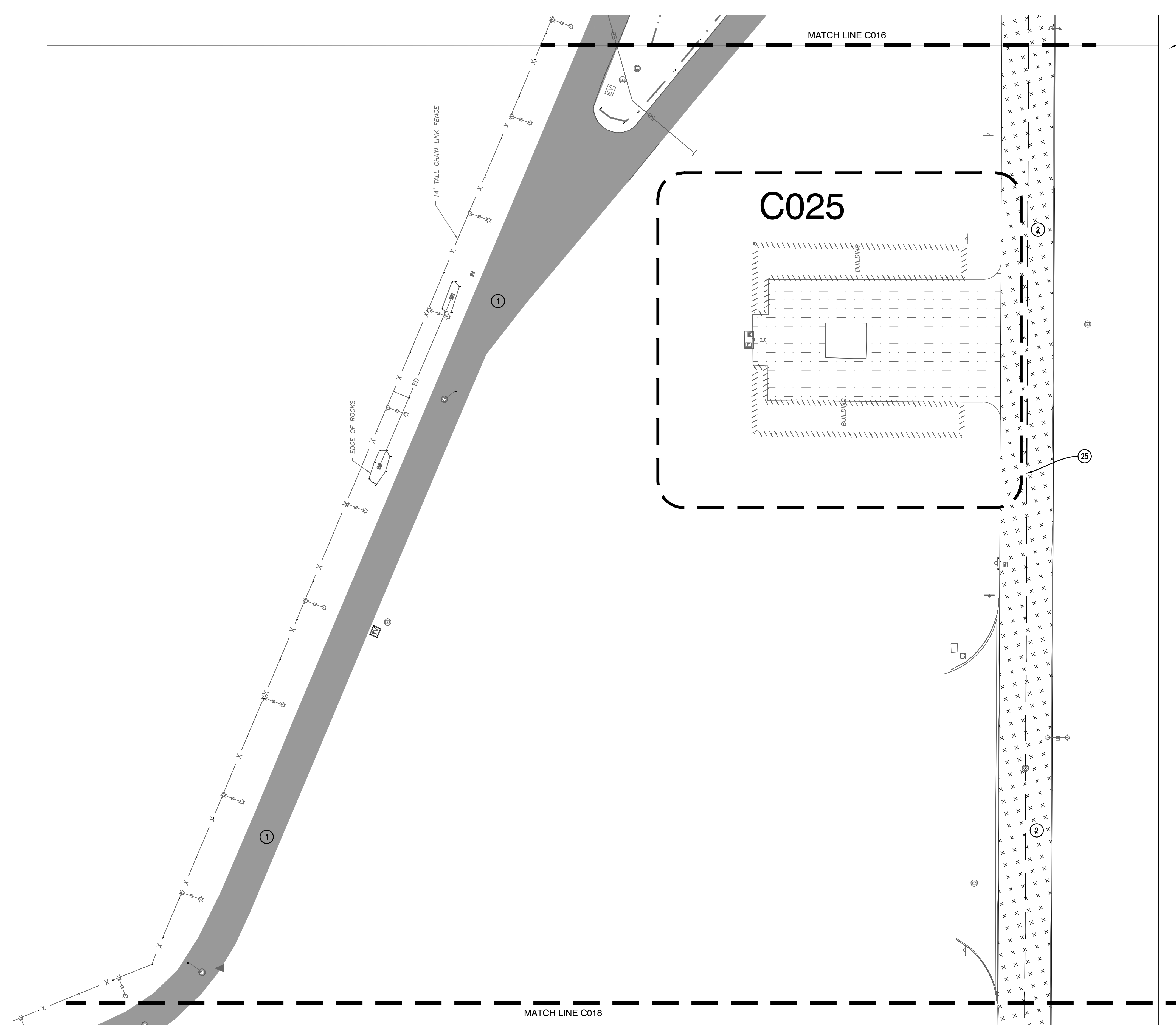

- SITE PLAN KEYNOTES:**
- CRACK FILL - ENTIRE SITE, CRACKS GREATER THAN 1/4" WIDE SHALL BE ROUTED, CLEANED, AND FILLED. SEE PROJECT SPECIFICATIONS.
- 1. SLURRY SEAL - TYPE II SLURRY SEAL
 - 2. MILL AND OVERLAY - MILL THE TOP 3/4" TO 1". INSTALL TENSAR GLASPAVE FIBERGLASS PAVING FABRIC OR APPROVED EQUAL WITH 2" THICK HMA OVERLAY, 1/2" MAX AGGREGATE SIZE, SEE DETAIL 4, 7, & 8/C502. EDGE GRINDING SHALL BE FULL
 - 25. REPLACE ROAD STRIPING 4" WIDE BROKEN WHITE LINE 6' STRIP WITH AN 18' GAP

IDENTIFICATION STAMP
 DIV. OF THE STATE ARCHITECT
 APP: 02-122176 INC:
 REVIEWED FOR
 SS FLS ACS
 DATE: 2/7/2024

PROJECT DOES NOT REQUIRE
 OSFM REVIEW PER
 MEMORANDUM ISSUED BY
 CHANDRA WELLS, PRINCIPAL
 ARCHITECT, DGS-RESD-PMDB
 DATED 2/8/2024

DGS
 GENERAL SERVICES
 Department of General Services
 Architecture & Engineering Sections
 State of California
 Real Estate Services Division
 Project Management & Development Branch
 707 Third Street, Suite 4-105
 West Sacramento, California 95605



Issue		
No.	Date	Description
1	12/8/23	100% WD SET

Project
DSH COALINGA ROAD REPAIRS
 24511 W JAYNE AVE.
 COALINGA, CA 93210
 FRESNO COUNTY

DEPT. STATE HOSPITALS

Supervisor	Designed	Drawn
S.MCDONELL	C.ELLICOCK	C.ELLICOCK

DSA App No. 02-122176 SFM Permit No.

Sheet Title
PARTIAL ENLARGED PLAN

Project Number
 00000000009928

Reference North	Sheet Scale
	1" = 30'
	Sheet Number
	C017

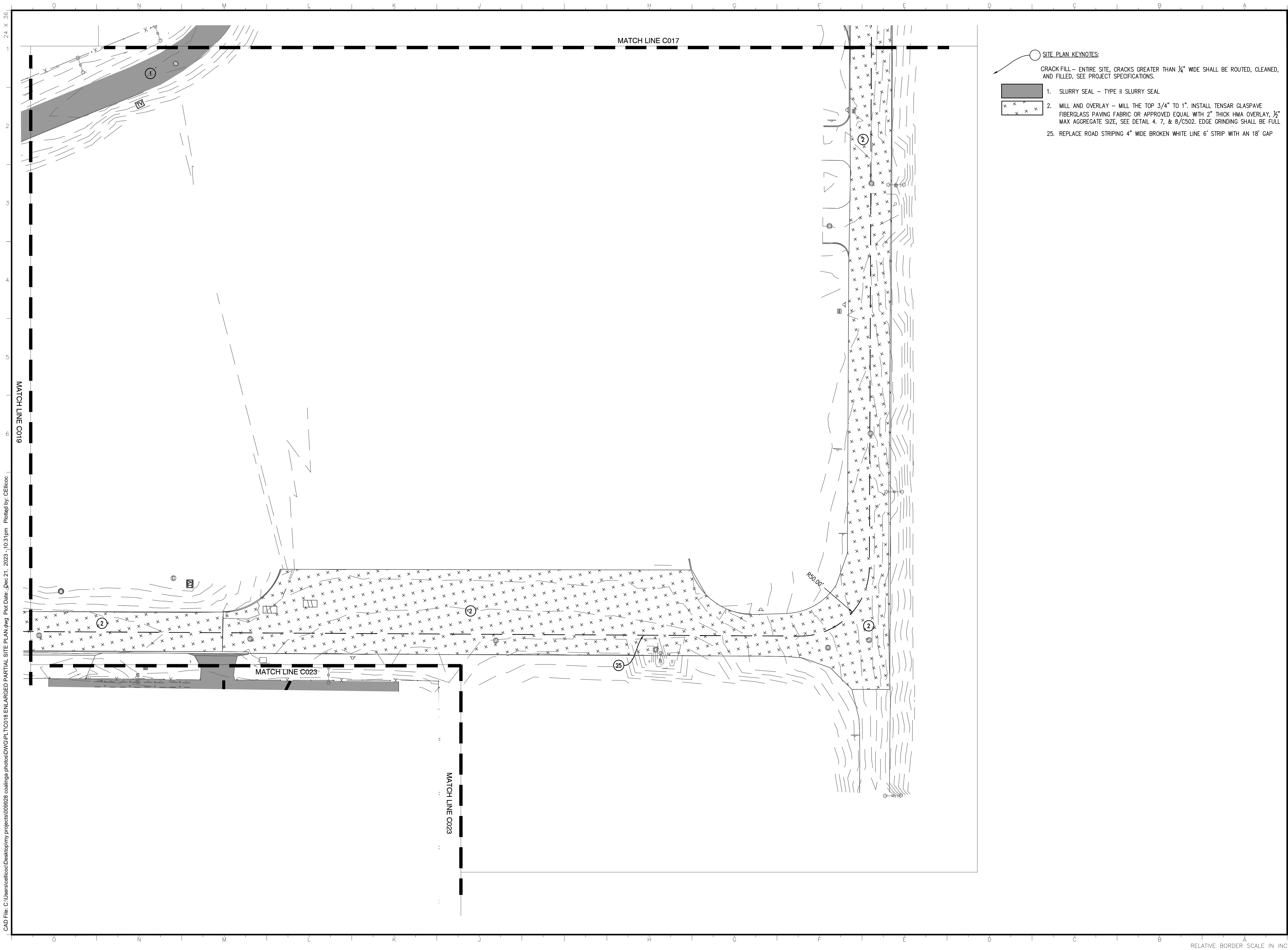

- SITE PLAN KEYNOTES:**
- CRACK FILL – ENTIRE SITE, CRACKS GREATER THAN 1/4" WIDE SHALL BE ROUTED, CLEANED, AND FILLED. SEE PROJECT SPECIFICATIONS.
- 1. SLURRY SEAL – TYPE II SLURRY SEAL
 - 2. MILL AND OVERLAY – MILL THE TOP 3/4" TO 1". INSTALL TENSAR GLASPAVE FIBERGLASS PAVING FABRIC OR APPROVED EQUAL WITH 2" THICK HMA OVERLAY, 1/2" MAX AGGREGATE SIZE. SEE DETAIL 4. 7. & 8/C502. EDGE GRINDING SHALL BE FULL
 - 25. REPLACE ROAD STRIPING 4" WIDE BROKEN WHITE LINE 6" STRIP WITH AN 18' GAP

IDENTIFICATION STAMP
 DIV. OF THE STATE ARCHITECT
 APP: 02-122176 INC:
 REVIEWED FOR
 SS FLS ACS
 DATE: 2/7/2024

PROJECT DOES NOT REQUIRE
 OSFM REVIEW PER
 MEMORANDUM ISSUED BY
 CHANDRA WELLS, PRINCIPAL
 ARCHITECT, DGS-RESD-PMDB
 DATED 2/8/2024

DGS
 GENERAL SERVICES
 Department of General Services
 Architecture & Engineering Sections
 State of California
 Real Estate Services Division
 Project Management & Development Branch
 707 Third Street, Suite 4-105
 West Sacramento, California 95605



Issue		
No.	Date	Description
1	12/8/23	100% WD SET

Project
DSH COALINGA ROAD REPAIRS
 24511 W JAYNE AVE.
 COALINGA, CA 93210
 FRESNO COUNTY
 DEPT. STATE HOSPITALS

Supervisor S.MCDONELL	Designed C.ELLYCOCK	Drawn C.ELLYCOCK
DSA App No. 02-122176	SFM Permit No.	

Sheet Title
PARTIAL ENLARGED PLAN

Project Number
 000000000009928

Reference North 	Sheet Scale 1" = 30'
Sheet Number C018	

CAD File: C:\Users\cellicock\Desktop\my_projects\009928_coalinga_photos\DWG\PLT\C018 ENLARGED PARTIAL SITE PLAN.dwg Plot Date: Dec 21, 2023 - 10:31pm Plotted by: Cellicock

CAD File: C:\Users\cellicoc\Desktop\my_projects\009928_coalinga_photos\DWG\PLT\C019 ENLARGED PARTIAL SITE PLAN.dwg Plot Date: Dec 21, 2023 - 10:36pm Plotted by: Cellicoc

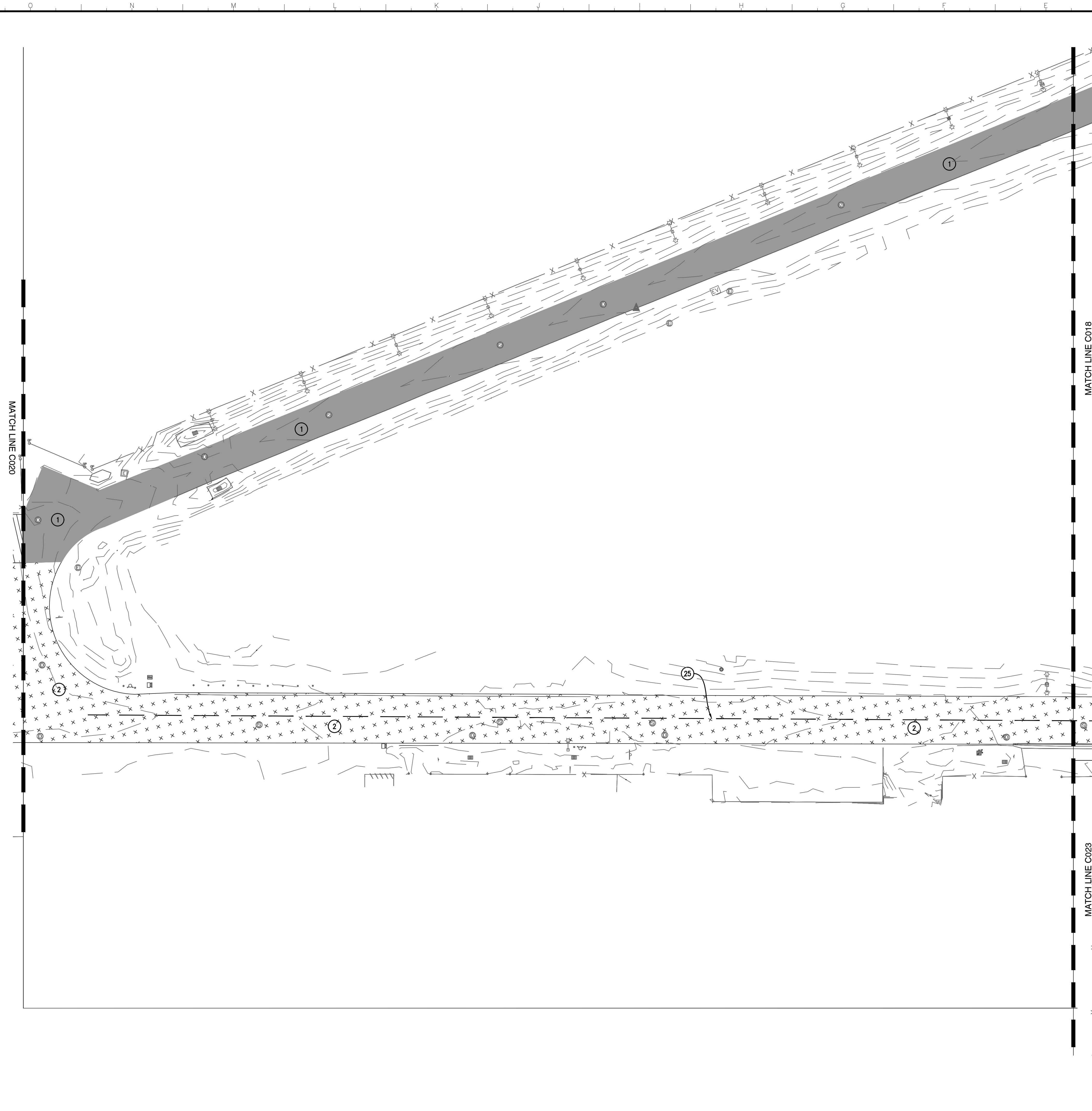

- SITE PLAN KEYNOTES:**
- CRACK FILL - ENTIRE SITE, CRACKS GREATER THAN 1/4" WIDE SHALL BE ROUTED, CLEANED, AND FILLED. SEE PROJECT SPECIFICATIONS.
- 1. SLURRY SEAL - TYPE II SLURRY SEAL
 - 2. MILL AND OVERLAY - MILL THE TOP 3/4" TO 1". INSTALL TENSAR GLASPAVE FIBERGLASS PAVING FABRIC OR APPROVED EQUAL WITH 2" THICK HMA OVERLAY, 1/2" MAX AGGREGATE SIZE, SEE DETAIL 4, 7, & 8/C502. EDGE GRINDING SHALL BE FULL
 - 25. REPLACE ROAD STRIPING 4" WIDE BROKEN WHITE LINE 6' STRIP WITH AN 18' GAP

IDENTIFICATION STAMP
 DIV. OF THE STATE ARCHITECT
 APP: 02-122176 INC:
 REVIEWED FOR
 SS FLS ACS
 DATE: 2/7/2024

PROJECT DOES NOT REQUIRE
 OSFM REVIEW PER
 MEMORANDUM ISSUED BY
 CHANDRA WELLS, PRINCIPAL
 ARCHITECT, DGS-RES-DPMDB
 DATED 2/8/2024

DGS
 GENERAL SERVICES

Department of General Services
 Architecture & Engineering Sections
 State of California
 Real Estate Services Division
 Project Management & Development Branch

707 Third Street, Suite 4-105
 West Sacramento, California 95605



Issue		
No.	Date	Description
1	12/8/23	100% WD SET

Project
DSH COALINGA ROAD REPAIRS

24511 W JAYNE AVE.
 COALINGA, CA 93210
 FRESNO COUNTY

DEPT. STATE HOSPITALS

Supervisor S.MCDONELL	Designed C.EL LICOCK	Drawn C.EL LICOCK
--------------------------	-------------------------	----------------------

DSA App No. 02-122176 SFM Permit No.

Sheet Title
PARTIAL ENLARGED PLAN

Project Number
 000000000009928

Reference North	Sheet Scale 1" = 30'
	Sheet Number C019

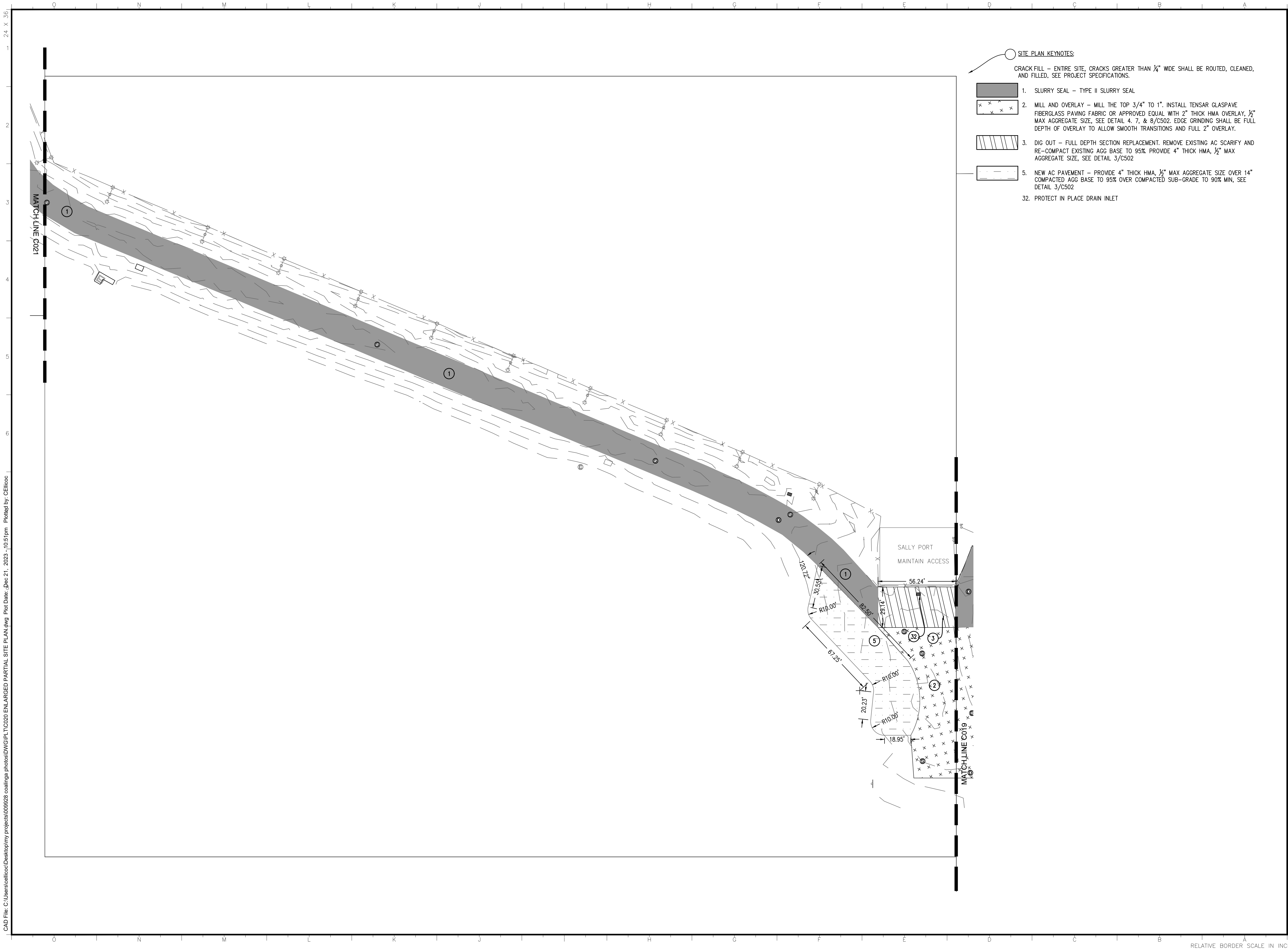

SITE PLAN KEYNOTES:
 CRACK FILL - ENTIRE SITE, CRACKS GREATER THAN 1/4" WIDE SHALL BE ROUTED, CLEANED, AND FILLED. SEE PROJECT SPECIFICATIONS.

- 1. SLURRY SEAL - TYPE II SLURRY SEAL
- 2. MILL AND OVERLAY - MILL THE TOP 3/4" TO 1". INSTALL TENSAR GLASPAVE FIBERGLASS PAVING FABRIC OR APPROVED EQUAL WITH 2" THICK HMA OVERLAY, 1/2" MAX AGGREGATE SIZE, SEE DETAIL 4. 7, & 8/C502. EDGE GRINDING SHALL BE FULL DEPTH OF OVERLAY TO ALLOW SMOOTH TRANSITIONS AND FULL 2" OVERLAY.
- 3. DIG OUT - FULL DEPTH SECTION REPLACEMENT. REMOVE EXISTING AC SCARIFY AND RE-COMPACT EXISTING AGG BASE TO 95% PROVIDE 4" THICK HMA, 1/2" MAX AGGREGATE SIZE, SEE DETAIL 3/C502
- 5. NEW AC PAVEMENT - PROVIDE 4" THICK HMA, 1/2" MAX AGGREGATE SIZE OVER 14" COMPACTED AGG BASE TO 95% OVER COMPACTED SUB-GRADE TO 90% MIN, SEE DETAIL 3/C502
- 32. PROTECT IN PLACE DRAIN INLET

IDENTIFICATION STAMP
 DIV. OF THE STATE ARCHITECT
 APP: 02-122176 INC:
 REVIEWED FOR
 SS FLS ACS
 DATE: 2/7/2024

PROJECT DOES NOT REQUIRE
 OSFM REVIEW PER
 MEMORANDUM ISSUED BY
 CHANDRA WELLS, PRINCIPAL
 ARCHITECT, DGS-RESD-PMDB
 DATED 2/8/2024



Department of General Services
 Architecture & Engineering Sections
State of California
 Real Estate Services Division
 Project Management & Development Branch
 707 Third Street, Suite 4-105
 West Sacramento, California 95605



2/6/24

Issue		
No.	Date	Description
1	12/8/23	100% WD SET

Project
DSH COALINGA ROAD REPAIRS
 24511 W JAYNE AVE.
 COALINGA, CA 93210
 FRESNO COUNTY

DEPT. STATE HOSPITALS

Supervisor S.MCDONELL	Designed C.ELLI COCK	Drawn C.ELLI COCK
DSA App No. 02-122176	SFM Permit No.	

Sheet Title
PARTIAL ENLARGED PLAN

Project Number
 000000000009928

Reference North	Sheet Scale 1" = 30'
	Sheet Number C020

CAD File: C:\Users\cellicock\Desktop\my_projects\009928_coalinga_photos\DWG\PLT\C020 ENLARGED PARTIAL SITE PLAN.dwg Plot Date: Dec 21, 2023 - 10:51pm Plotted by: Cellioco

Copyright © 2020, California Department of General Services - Real Estate Services Division

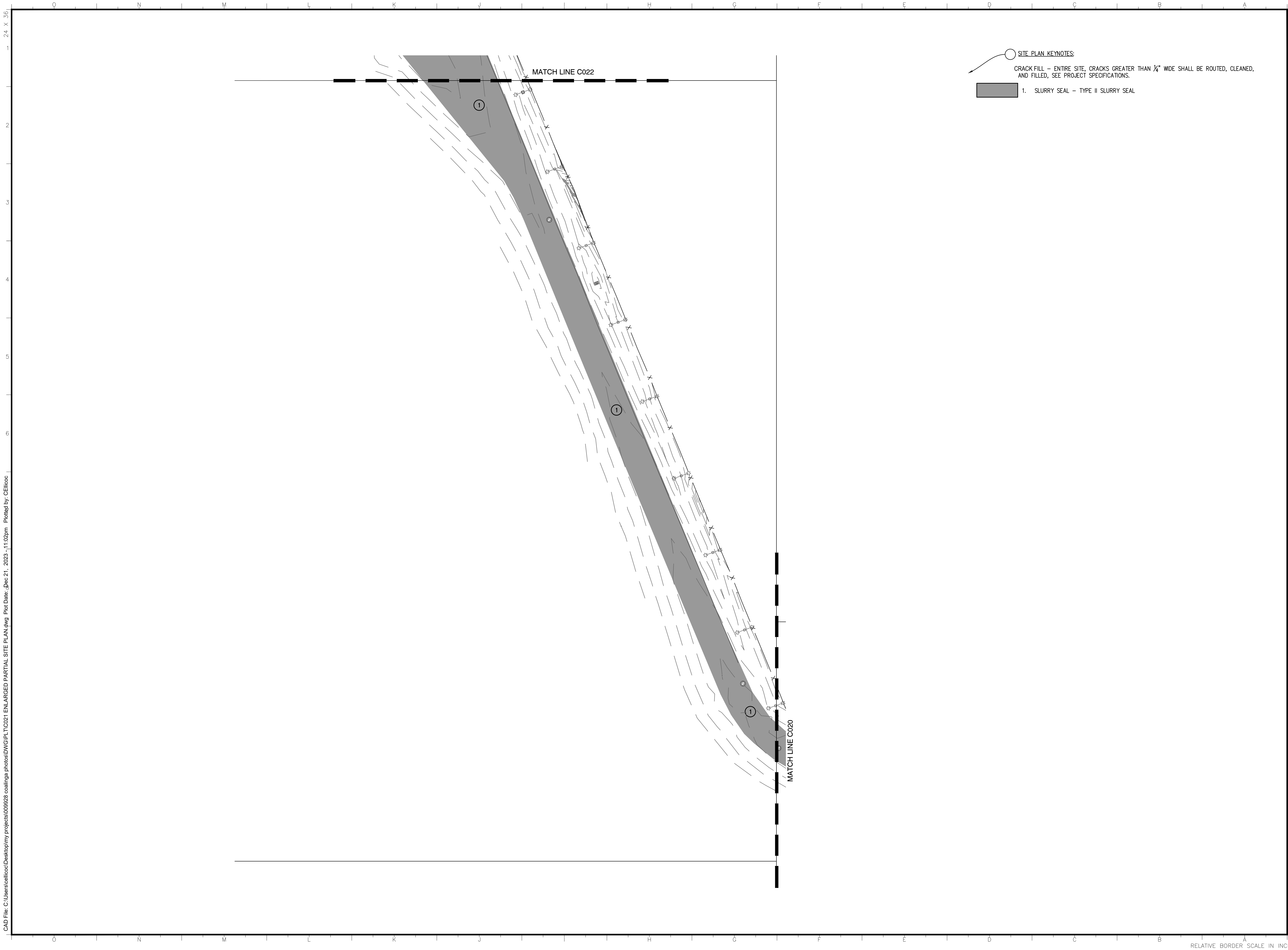

SITE PLAN KEYNOTES:
 CRACK FILL - ENTIRE SITE, CRACKS GREATER THAN 1/4" WIDE SHALL BE ROUTED, CLEANED, AND FILLED, SEE PROJECT SPECIFICATIONS.
 1. SLURRY SEAL - TYPE II SLURRY SEAL

IDENTIFICATION STAMP
 DIV. OF THE STATE ARCHITECT
 APP: 02-122176 INC:
 REVIEWED FOR
 SS FLS ACS
 DATE: 2/7/2024

PROJECT DOES NOT REQUIRE
 OSFM REVIEW PER
 MEMORANDUM ISSUED BY
 CHANDRA WELLS, PRINCIPAL
 ARCHITECT, DGS-RESD-PMDB
 DATED 2/8/2024



Department of General Services
 Architecture & Engineering Sections
State of California
 Real Estate Services Division
 Project Management & Development Branch
 707 Third Street, Suite 4-105
 West Sacramento, California 95605



Issue		
No.	Date	Description
1	12/8/23	100% WD SET

Project
**DSH COALINGA
 ROAD REPAIRS**
 24511 W JAYNE AVE.
 COALINGA, CA 93210
 FRESNO COUNTY

DEPT. STATE HOSPITALS
 Supervisor S.MCDONELL
 Designed C.ELLI COCK
 Drawn C.ELLI COCK
 DSA App No. 02-122176
 SFM Permit No.

Sheet Title
**PARTIAL
 ENLARGED
 PLAN**

Project Number
 000000000009928

Reference North Sheet Scale 1" = 30'
 Sheet Number
C021

CAD File: C:\Users\cellicock\Desktop\my_projects\009928_coalinga_photos\DWG\PLT\C021 ENLARGED PARTIAL SITE PLAN.dwg Plot Date: Dec 21, 2023 - 11:02pm Plotted by: Cellicock

RELATIVE BORDER SCALE IN INCHES

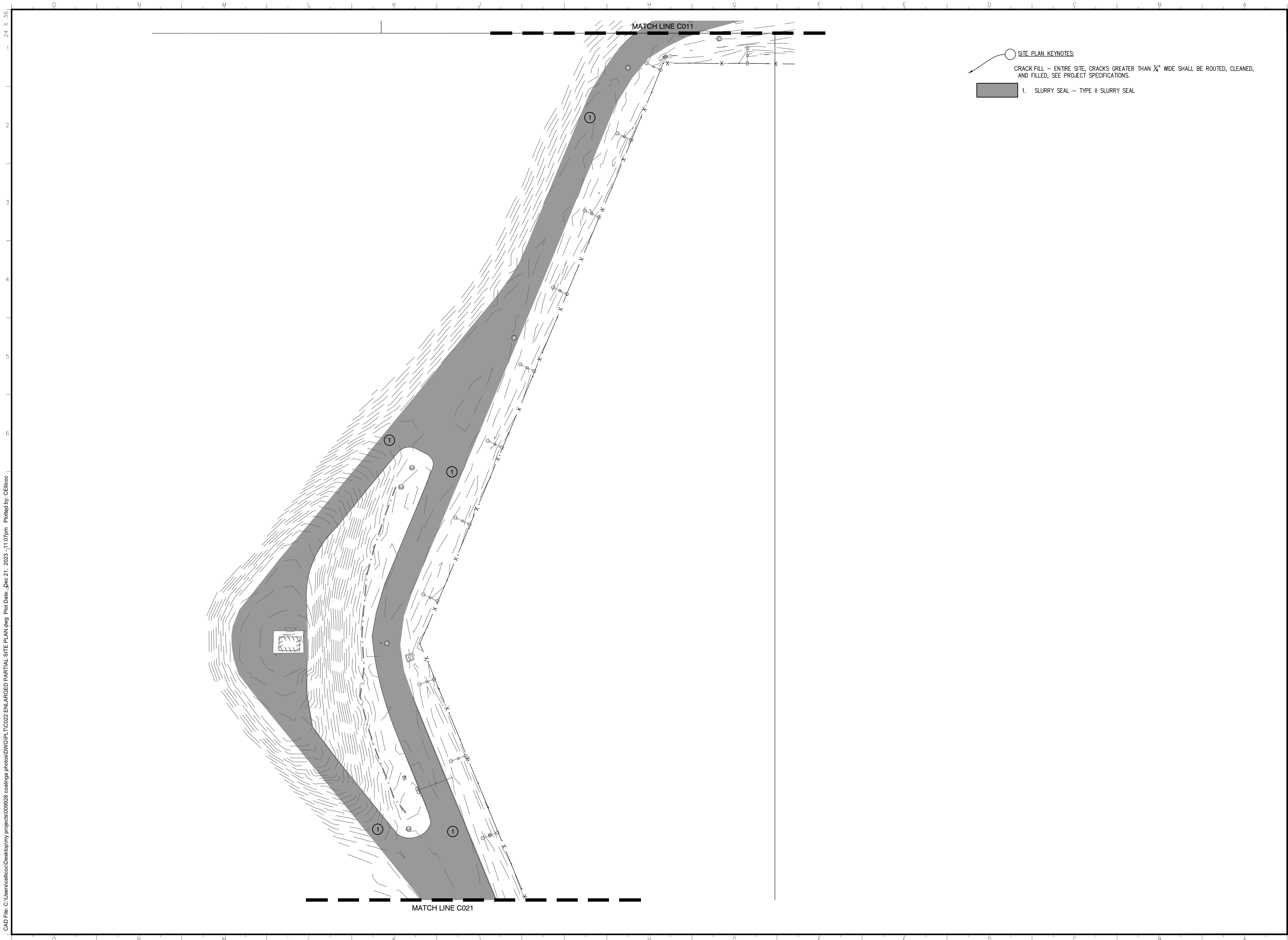

IDENTIFICATION STAMP
 DIV. OF THE STATE ARCHITECT
 APP: 02-122176 INC:
 REVIEWED FOR
 SS FLS ACS
 DATE: 2/7/2024

PROJECT DOES NOT REQUIRE
 OSFM REVIEW PER
 MEMORANDUM ISSUED BY
 CHANDRA WELLS, PRINCIPAL
 ARCHITECT, DGS-RESD-PMDB
 DATED 2/8/2024



Department of General Services
 Architecture & Engineering Sections
State of California
 Real Estate Services Division
 Project Management & Development Branch
 707 Third Street, Suite 4-105
 West Sacramento, California 95605



2/6/24

Issue		
No.	Date	Description
1	12/8/23	100% WD SET

Project
**DSH COALINGA
 ROAD REPAIRS**
 24511 W JAYNE AVE.
 COALINGA, CA 93210
 FRESNO COUNTY

DEPT. STATE HOSPITALS

Supervisor S.MCDONELL	Designed C.ELLI COCK	Drawn C.ELLI COCK
--------------------------	-------------------------	----------------------

DSA App No. 02-122176 SFM Permit No.
**PARTIAL
 ENLARGED
 PLAN**

Project Number
 000000000009928

Reference North 	Sheet Scale 1" = 30'
	Sheet Number C022

CAD File: C:\Users\cellicock\Desktop\my_projects\009928_coalinga_photos\DWG\PLT\C022 ENLARGED PARTIAL SITE PLAN.dwg Plot Date: Dec 21, 2023 - 11:07pm Plotted by: Cellicock

RELATIVE BORDER SCALE IN INCHES

CAD File: C:\Users\cellicock\Desktop\my_projects\009928_coalinga_photos\DWG\PLT\0223 ENLARGED PARTIAL SITE PLAN.dwg Plot Date: Dec 21, 2023 - 11:17am Plotted by: Celli

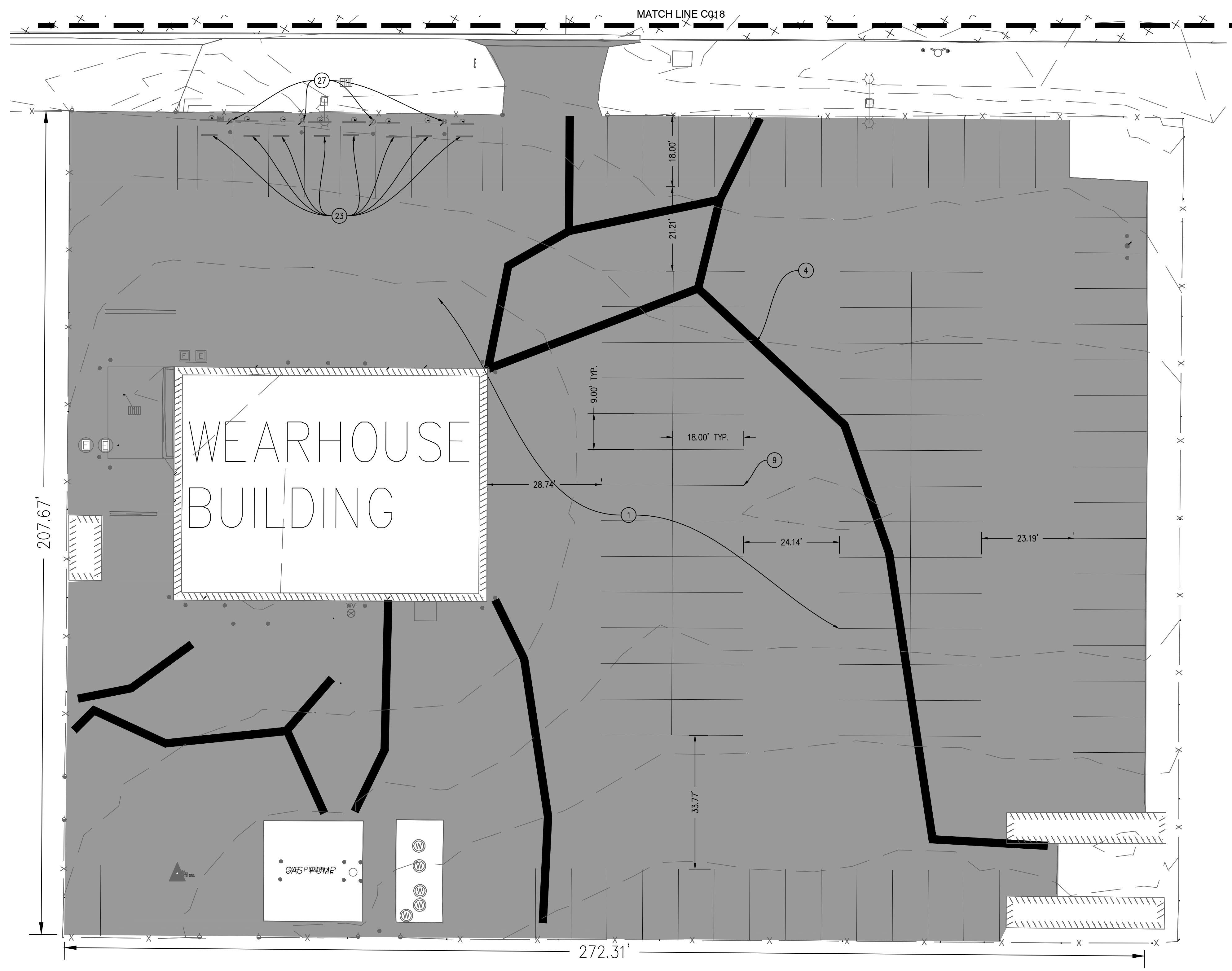

- SITE PLAN KEYNOTES:**
- CRACK FILL – ENTIRE SITE, CRACKS GREATER THAN 1/4" WIDE SHALL BE ROUTED, CLEANED, AND FILLED. SEE PROJECT SPECIFICATIONS.
- 1. SLURRY SEAL – TYPE II SLURRY SEAL
 - 4. AC CRACK PLUG – CRACKS GREATER THAN 1/2" WIDE, REMOVE FULL DEPTH AC 12" ON BOTH SIDES, SCARIFY AND RE-COMPACT EXISTING AGG BASE TO 95%. PROVIDE 4" THICK HMA, 1/2" MAX AGGREGATE SIZE OR MATCH EXISTING ADJACENT AC THICKNESS – APPROXIMATELY 2,400LF
 - 9. REPLACE PARKING STRIPING STANDARD 9'x18' STALLS AND SURFACE TEXT WHERE APPLICABLE TO MATCH EXISTING OR AS NOTED ON PLANS.
 - 23. REMOVE WHEEL STOPS FOR PAVEMENT REPAIR AND REINSTALL. ASSUME 25% UNUSABLE FOR COST
 - 27. PROTECT IN PLACE ELECTRIC VEHICLE CHARGER

IDENTIFICATION STAMP
 DIV. OF THE STATE ARCHITECT
 APP: 02-122176 INC:
 REVIEWED FOR
 SS FLS ACS
 DATE: 2/7/2024

PROJECT DOES NOT REQUIRE
 OSFM REVIEW PER
 MEMORANDUM ISSUED BY
 CHANDRA WELLS, PRINCIPAL
 ARCHITECT, DGS-RESD-PMDB
 DATED 2/8/2024

DGS
 GENERAL SERVICES
 Department of General Services
 Architecture & Engineering Sections
 State of California
 Real Estate Services Division
 Project Management & Development Branch
 707 Third Street, Suite 4-105
 West Sacramento, California 95605



Issue		
No.	Date	Description
1	12/8/23	100% WD SET

Project
DSH COALINGA ROAD REPAIRS
 24511 W JAYNE AVE.
 COALINGA, CA 93210
 FRESNO COUNTY
 DEPT. STATE HOSPITALS

Supervisor S.MCDONELL	Designed C.ELLICOCK	Drawn C.ELLICOCK
DSA App No. 02-122176	SFM Permit No.	

Sheet Title
FLEET VEHICLE PARKING LOT PLAN

Project Number
 00000000009928

Reference North	Sheet Scale 1" = 15'
	Sheet Number C023

RELATIVE BORDER SCALE IN INCHES

CAD File: C:\Users\cellicoc\Desktop\my_projects\009928_coalinga_photos\DWG\PLT\0224 ENLARGED PARTIAL SITE PLAN.dwg Plot Date: Feb 06, 2024 - 1:03pm Plotted by: cellicoc

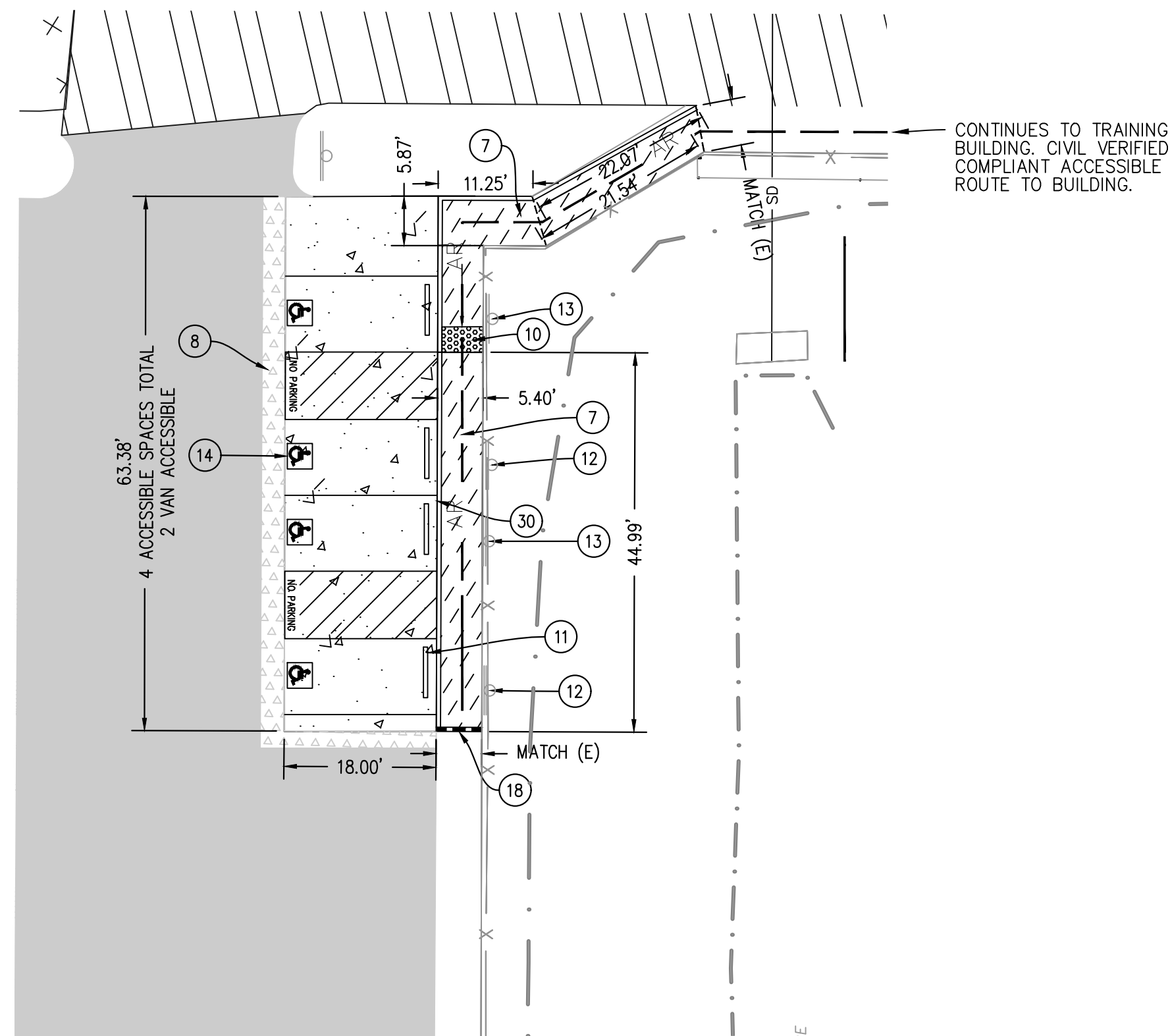

NORTHEAST ACCESSIBLE PARKING ENLARGED PLAN

SCALE: 1" = 15'

MAIN ENTRANCE TO ADMIN BUILDING. CIVIL ENGINEER VERIFIED FLAT WORK TO REMAIN AND DOOR LANDING IS COMPLIANT WITH SLOPE REQUIREMENTS.

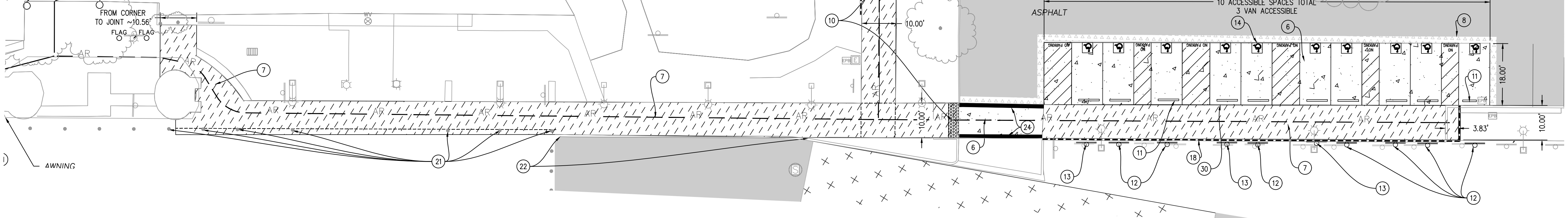

EAST ACCESSIBLE PARKING & ACCESSIBLE ROUTE ENLARGED PLAN

SCALE: 1" = 15'

SITE PLAN KEYNOTES:

- 6. CONCRETE PAVEMENT - PROVIDE 6" THICK REINFORCED CONCRETE WITH #4 BARS AT 16" ON CENTER EACH WAY OVER 8" AGG BASE COMPACTED TO 95% OVER SUB-GRADE COMPACTED TO 95% MIN, SEE DETAIL 1 & 5/C502
- 7. CONCRETE WALK - PROVIDE 4" THICK REINFORCED CONCRETE WITH #4 BARS AT 16" ON CENTER EACH WAY OVER 6" AGG BASE COMPACTED TO 95% OVER SUB-GRADE COMPACTED TO 90% MIN, SEE DETAIL 2 & 6/C502
- 8. PROVIDE AC TRANSITION 18" WIDE MIN 15% SLOPE MAX BACK TO EXISTING PAVEMENT PER DETAIL 3/C502
- 9. REPLACE PARKING STRIPING STANDARD 9'x18' STALLS AND SURFACE TEXT WHERE APPLICABLE TO MATCH EXISTING OR AS NOTED ON PLANS.
- 10. PROVIDE TRUNCATED DOMES, SEE DETAIL 8/C501
- 11. PROVIDE 6" PRECAST CONCRETE WHEEL STOP (PROJECT TOTAL 4), SEE DETAIL 5/C501
- 12. PROVIDE ACCESSIBLE PARKING SIGNAGE PER DETAIL 4&7/C501
- 13. PROVIDE VAN ACCESSIBLE PARKING SIGNAGE PER DETAIL 4&7/C501
- 14. PROVIDE ACCESSIBLE PARKING STRIPING AND ISA SYMBOL TYP. PER DETAIL 2&9/C501
- 18. PROVIDE CONCRETE CURB. EXPOSED HEIGHT VARIES. MAINTAIN TOP OF CURB 2" MIN ABOVE PLANTER ELEVATION. 6" MIN EXPOSED HEIGHT, SEE DETAIL 6/C501
- 19. PROTECT EXISTING ACCESSIBLE PARKING SIGNS AND SIGN POST IN PLACE FOR CONTINUED USE
- 22. PROTECT IN PLACE EXISTING 6" CURB
- 24. PROVIDE 12" WIDE WHITE CROSS WALK STRIPING
- 30. FLUSH CURB ALONG ACCESSIBLE PARKING

IDENTIFICATION STAMP
DIV. OF THE STATE ARCHITECT
APP: 02-122176 INC:
REVIEWED FOR
SS FLS ACS
DATE: 2/7/2024

PROJECT DOES NOT REQUIRE OSFM REVIEW PER MEMORANDUM ISSUED BY CHANDRA WELLS, PRINCIPAL ARCHITECT, DGS-RESD-PMDB DATED 2/8/2024



Department of General Services
Architecture & Engineering Sections
State of California
Real Estate Services Division
Project Management & Development Branch
707 Third Street, Suite 4-105
West Sacramento, California 95605



2/6/24

Issue		
No.	Date	Description
1	12/8/23	100% WD SET

Project
DSH COALINGA ROAD REPAIRS
24511 W JAYNE AVE.
COALINGA, CA 93210
FRESNO COUNTY

DEPT. STATE HOSPITALS
Supervisor S.MCDONELL
Designed C.ELICOCK
Drawn C.ELICOCK
DSA App No. 02-122176
SFM Permit No.

Sheet Title
EAST ACCESSIBLE PARKING PLAN

Project Number
00000000009928

Reference North
Sheet Scale
1" = 15'
Sheet Number
C024

CAD File: C:\Users\cellicock\Desktop\my_projects\009928_coalinga_photos\DWG\PLT\0226 ENLARGED PARTIAL SITE PLAN.dwg Plot Date: Dec 21, 2023 - 11:28pm Plotted by: Cellicock

IDENTIFICATION STAMP
 DIV. OF THE STATE ARCHITECT
 APP: 02-122176 INC:
 REVIEWED FOR
 SS FLS ACS
 DATE: 2/7/2024

SITE PLAN KEYNOTES:

- CRACK FILL - ENTIRE SITE, CRACKS GREATER THAN 1/4" WIDE SHALL BE ROUTED, CLEANED, AND FILLED. SEE PROJECT SPECIFICATIONS.
 THICKNESS - APPROXIMATELY 2.0000"
5. NEW AC PAVEMENT - PROVIDE 4" THICK HMA, 1/2" MAX AGGREGATE SIZE OVER 14" COMPACTED AGG BASE TO 95% OVER COMPACTED SUB-GRADE TO 90% MIN, SEE DETAIL 3/C502
 16. PROVIDE 2'x2' DRAIN INLET AND PRECAST STORM DRAIN STRUCTURE. CONNECT TO 6" PVC DRAIN PIPE INVERT 20" BELOW GRADE. SLOPE 2% MIN SLOPE TO OUTFALL
 17. DRAIN PIPE TERMINATION CUT TO MATCH SLOPE ANGLE WITH CRITTER GUARD. PROVIDE 3'x6' ENERGY DISSIPATION 3" TO 6" ROCK

PROJECT DOES NOT REQUIRE
 OSFM REVIEW PER
 MEMORANDUM ISSUED BY
 CHANDRA WELLS, PRINCIPAL
 ARCHITECT, DGS-RESD-PMDB
 DATED 2/8/2024



Department of General Services
 Architecture & Engineering Sections
State of California
 Real Estate Services Division
 Project Management & Development Branch
 707 Third Street, Suite 4-105
 West Sacramento, California 95605



2/6/24

Issue		
No.	Date	Description
1	12/8/23	100% WD SET

Project
**DSH COALINGA
 ROAD REPAIRS**
 24511 W JAYNE AVE.
 COALINGA, CA 93210
 FRESNO COUNTY

DEPT. STATE HOSPITALS

Supervisor S.MCDONELL	Designed C.ELLICOCK	Drawn C.ELLICOCK
DSA App No. 02-122176	SFM Permit No.	

Sheet Title
**STORAGE AREA
 PAVEMENT
 SITE PLAN**

Project Number
 00000000009928

Reference North 	Sheet Scale 1" = 10'
	Sheet Number C025

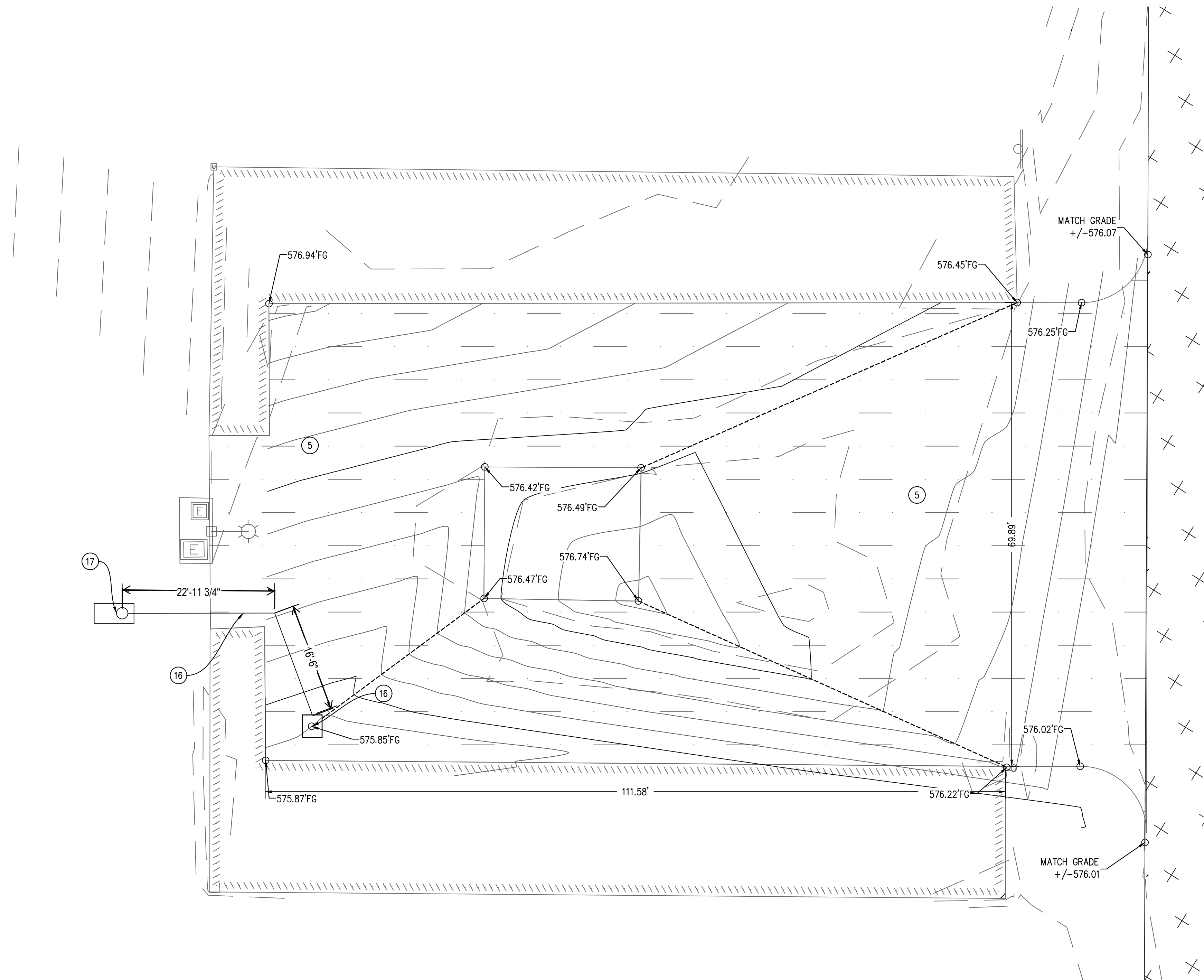

RELATIVE BORDER SCALE IN INCHES

CAD File: C:\Users\cellicoc\Desktop\my_projects\009928_coalinga_photos\DWG\PLT\0226.dwg Plot Date: Feb 06, 2024 - 11:12am Plotted by: Cellioco

IDENTIFICATION STAMP
DIV. OF THE STATE ARCHITECT
APP: 02-122176 INC:
REVIEWED FOR
SS FLS ACS
DATE: 2/7/2024

- SITE PLAN KEYNOTES:**
- 6. CONCRETE PAVEMENT – PROVIDE 6" THICK REINFORCED CONCRETE WITH #4 BARS AT 16" ON CENTER EACH WAY OVER 8" AGG BASE COMPACTED TO 95% OVER SUB-GRADE COMPACTED TO 95% MIN, SEE DETAIL 1 & 5/C502
 - 7. CONCRETE WALK – PROVIDE 4" THICK REINFORCED CONCRETE WITH #4 BARS AT 16" ON CENTER EACH WAY OVER 6" AGG BASE COMPACTED TO 95% OVER SUB-GRADE COMPACTED TO 90% MIN, SEE DETAIL 2 & 6/C502
 - 8. PROVIDE AC TRANSITION 18" WIDE MIN 15% SLOPE MAX BACK TO EXISTING PAVEMENT PER DETAIL 3/C502
 - 10. PROVIDE TRUNCATED DOMES, SEE DETAIL 8/C501
 - 11. PROVIDE 6' PRECAST CONCRETE WHEEL STOP (PROJECT TOTAL 41), SEE DETAIL 5/C501
 - 12. PROVIDE ACCESSIBLE PARKING SIGNAGE PER DETAIL 4&7/C501
 - 13. PROVIDE VAN ACCESSIBLE PARKING SIGNAGE PER DETAIL 4&7/C501
 - 14. PROVIDE ACCESSIBLE PARKING STRIPING AND ISA SYMBOL TYP. PER DETAIL 2&9/C501
 - 18. PROVIDE CONCRETE CURB. EXPOSED HEIGHT VARIES. MAINTAIN TOP OF CURB 2" MIN
 - 21. PROTECT IN PLACE BOLLARDS
 - 22. PROTECT IN PLACE EXISTING 6" CURB
 - 24. PROVIDE 12" WIDE WHITE CROSS WALK STRIPING
 - 26. PROTECT IN PLACE SIGN AND SIGN POST
 - 27. PROTECT IN PLACE ELECTRIC VEHICLE CHARGER
 - 30. FLUSH CURB ALONG ACCESSIBLE PARKING

PROJECT DOES NOT REQUIRE
OSFM REVIEW PER
MEMORANDUM ISSUED BY
CHANDRA WELLS, PRINCIPAL
ARCHITECT, DGS-RESD-PMDB
DATED 2/8/2024



Department of General Services
Architecture & Engineering Sections
State of California
Real Estate Services Division
Project Management & Development Branch
707 Third Street, Suite 4-105
West Sacramento, California 95605



2/6/24

Issue		
No.	Date	Description
1	12/8/23	100% WD SET

Project
DSH COALINGA ROAD REPAIRS
24511 W JAYNE AVE.
COALINGA, CA 93210
FRESNO COUNTY

DEPT. STATE HOSPITALS
Supervisor S.MCDONELL
Designed C.ELICOCK
Drawn C.ELICOCK

DSA App No. 02-122176
SFM Permit No.
WEST ACCESSIBLE PARKING PLAN

Project Number
00000000009928

Reference North
Sheet Scale
1" = 15'
Sheet Number
C026

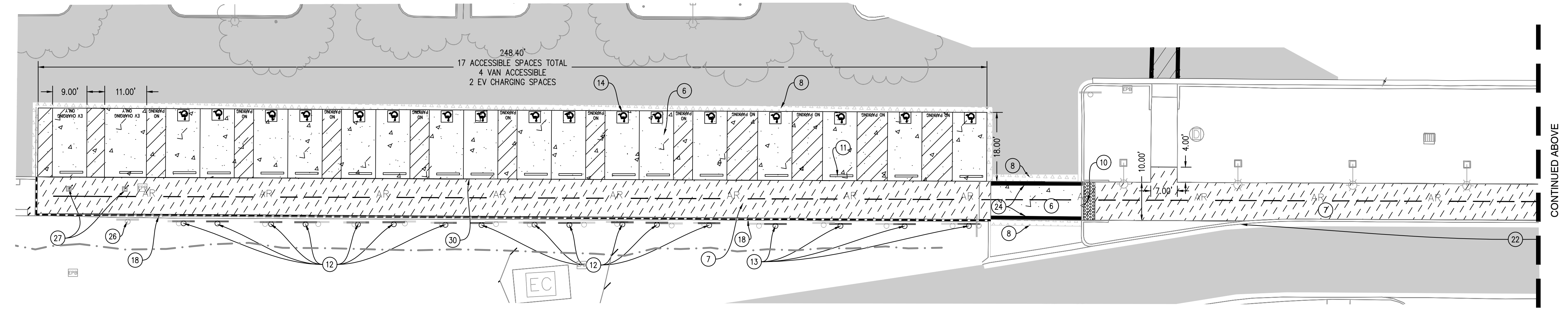
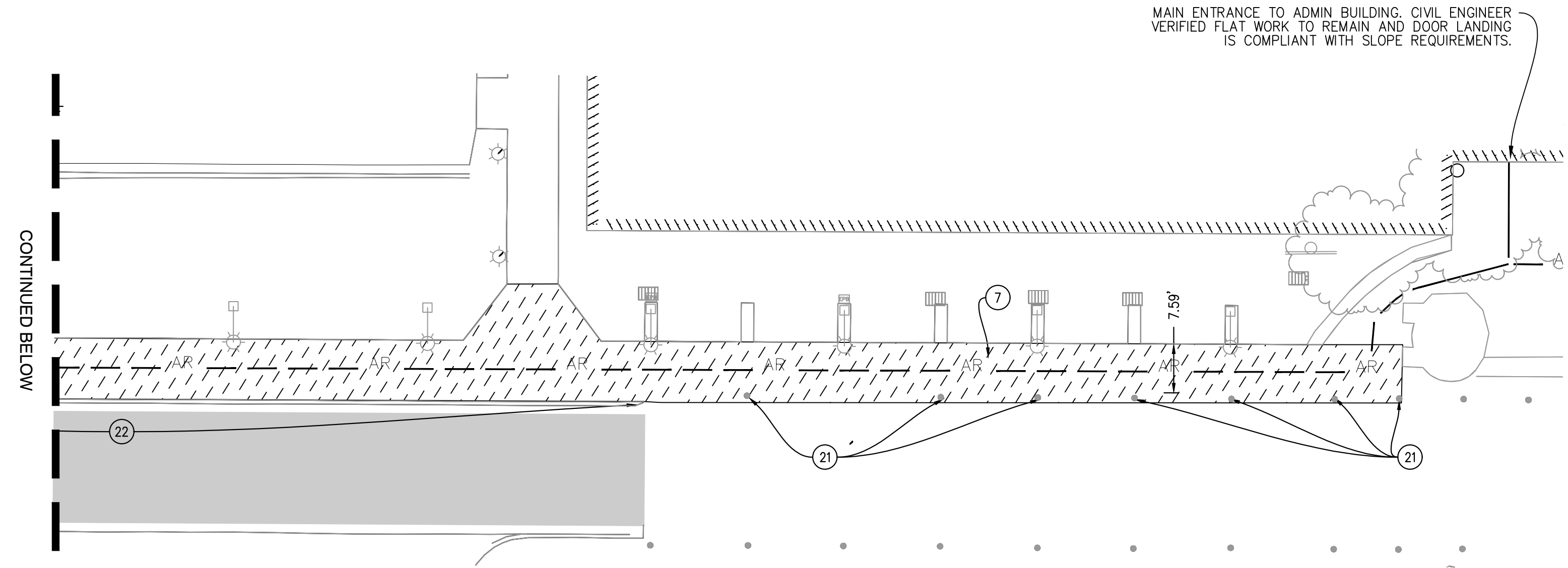

RELATIVE BORDER SCALE IN INCHES

IDENTIFICATION STAMP
 DIV. OF THE STATE ARCHITECT
 APP: 02-122176 INC:
 REVIEWED FOR
 SS FLS ACS
 DATE: 2/7/2024

PROJECT DOES NOT REQUIRE
 OSFM REVIEW PER
 MEMORANDUM ISSUED BY
 CHANDRA WELLS, PRINCIPAL
 ARCHITECT, DGS-RES-D-PMDB
 DATED 2/8/2024



Department of General Services
 Architecture & Engineering Sections
 State of California
 Real Estate Services Division
 Project Management & Development Branch
 707 Third Street, Suite 4-105
 West Sacramento, California 95605



2/6/24

Issue		
No.	Date	Description
1	12/8/23	100% WD SET

Project
DSH COALINGA ROAD REPAIRS
 24511 W JAYNE AVE.
 COALINGA, CA 93210
 FRESNO COUNTY

DEPT. STATE HOSPITALS

Supervisor	Designed	Drawn
S.SUPERVISOR	D.DESIGNER	D.DRAFTER
DSA App No. 02-122176	SFM Permit No.	

Sheet Title
**SHEET NAME 1
 SHEET NAME 2
 GRADING PLAN**

Project Number
 00000000009928

Reference North	Sheet Scale 1" = 10'-0"
	Sheet Number C301

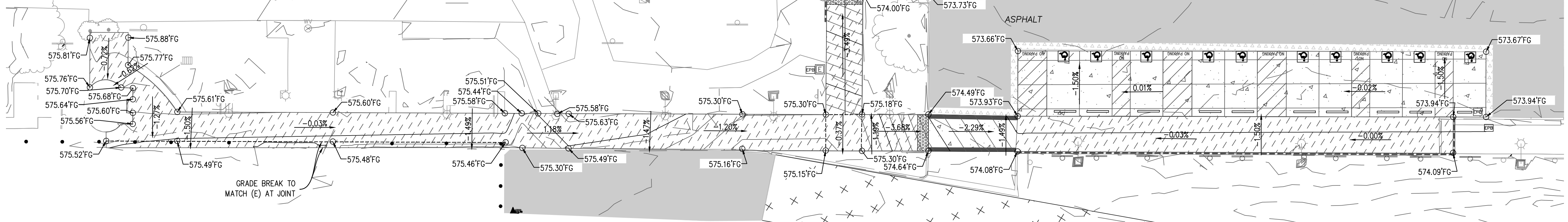
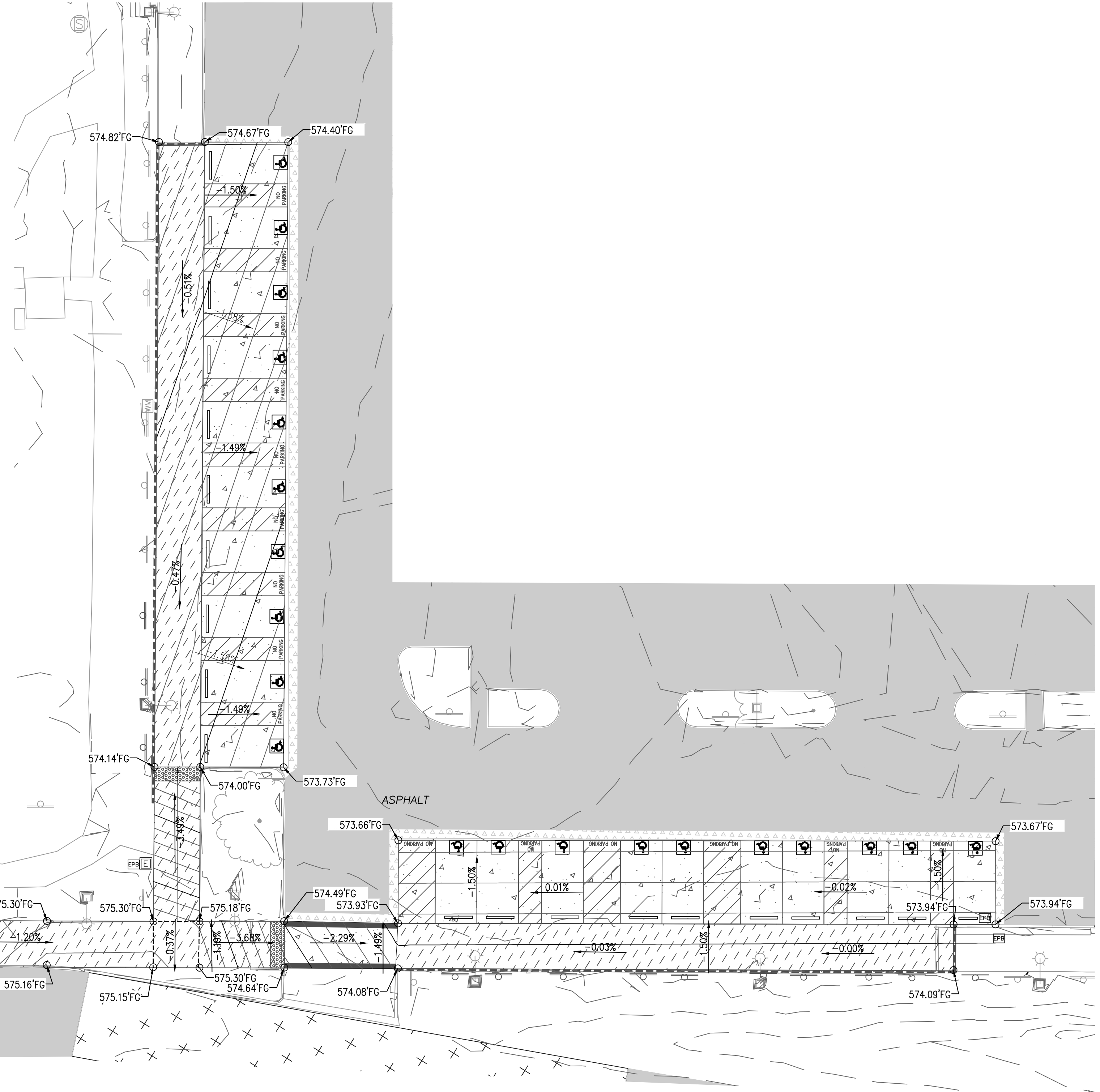
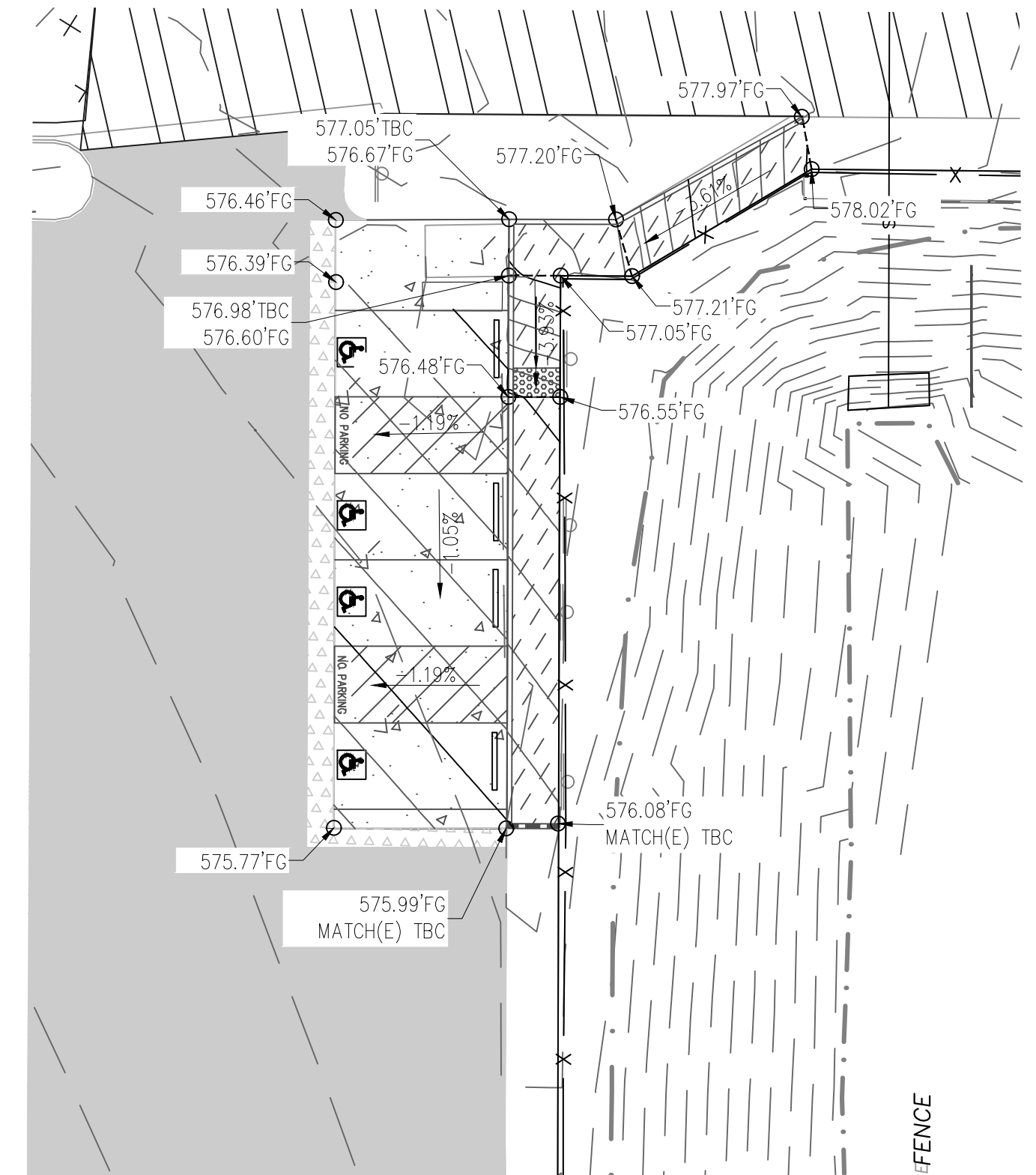

CAD File: C:\Users\cellicoc\Desktop\my_projects\009928_coalinga_photos\DWG\PLT\C301.dwg Plot Date: Feb 06, 2024 - 1:17pm Plotted by: CELlicoc

IDENTIFICATION STAMP
 DIV. OF THE STATE ARCHITECT
 APP: 02-122176 INC:
 REVIEWED FOR
 SS FLS ACS
 DATE: 2/7/2024

PROJECT DOES NOT REQUIRE
 OSFM REVIEW PER
 MEMORANDUM ISSUED BY
 CHANDRA WELLS, PRINCIPAL
 ARCHITECT, DGS-RES-D-PMDB
 DATED 2/8/2024



Department of General Services
 Architecture & Engineering Sections
 State of California
 Real Estate Services Division
 Project Management & Development Branch
 707 Third Street, Suite 4-105
 West Sacramento, California 95605



2/6/24

Issue		
No.	Date	Description
1	12/8/23	100% WD SET

Project
DSH COALINGA ROAD REPAIRS
 24511 W JAYNE AVE.
 COALINGA, CA 93210
 FRESNO COUNTY

DEPT. STATE HOSPITALS

Supervisor	Designed	Drawn
S.MCDONELL	C.ELICOCK	C.ELICOCK

DSA App No.	SFM Permit No.
02-122176	

Sheet Title
**WEST ACCESSIBLE
 PARKING
 GRADING PLAN**

Project Number
 00000000009928

Reference North	Sheet Scale
	1"=15'
	Sheet Number
	C302

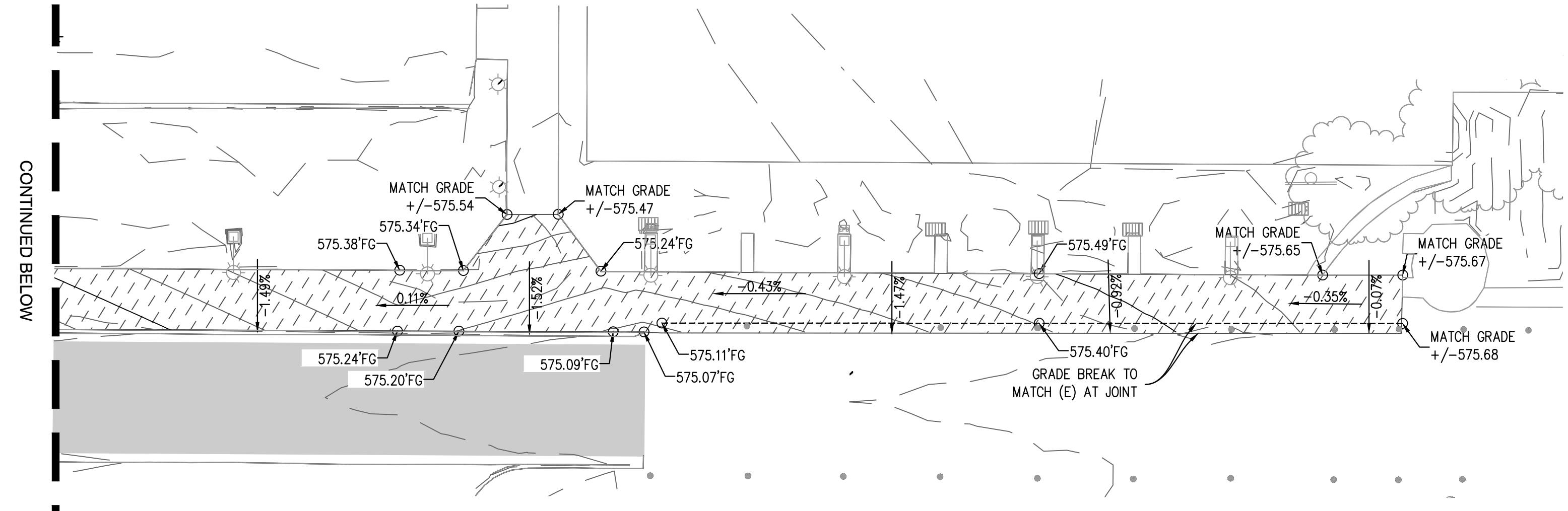

PARTIAL WEST ACCESSIBLE ROUTE GRADING PLAN
 SCALE: 1" = 15'

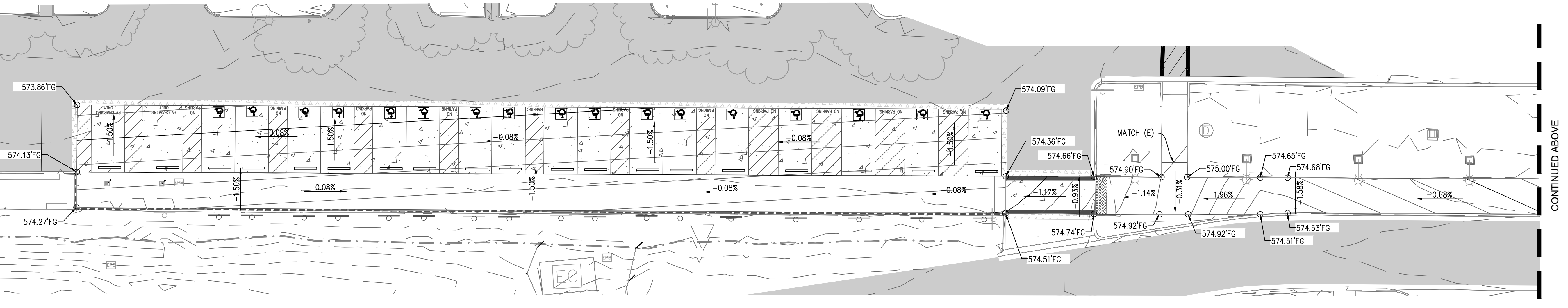

WEST ACCESSIBLE PARKING & PARTIAL ACCESSIBLE ROUTE GRADING PLAN
 SCALE: 1" = 15'

CAD File: C:\Users\cellicock\Desktop\my_projects\009928_coalinga_photos\DWG\PLT\C302.dwg Plot Date: Feb 06, 2024 - 1:21pm Plotted by: CELlicock

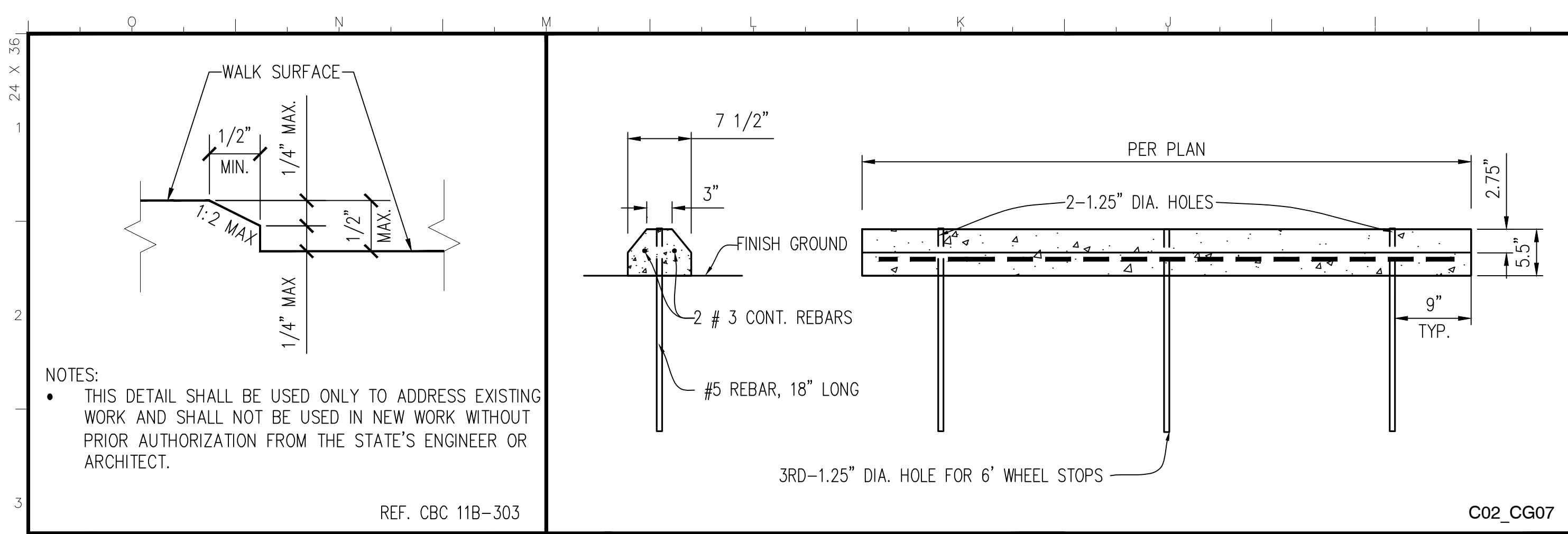

10 FLOOR LEVEL CHANGE NO SCALE **5 CONCRETE WHEEL STOP** NO SCALE

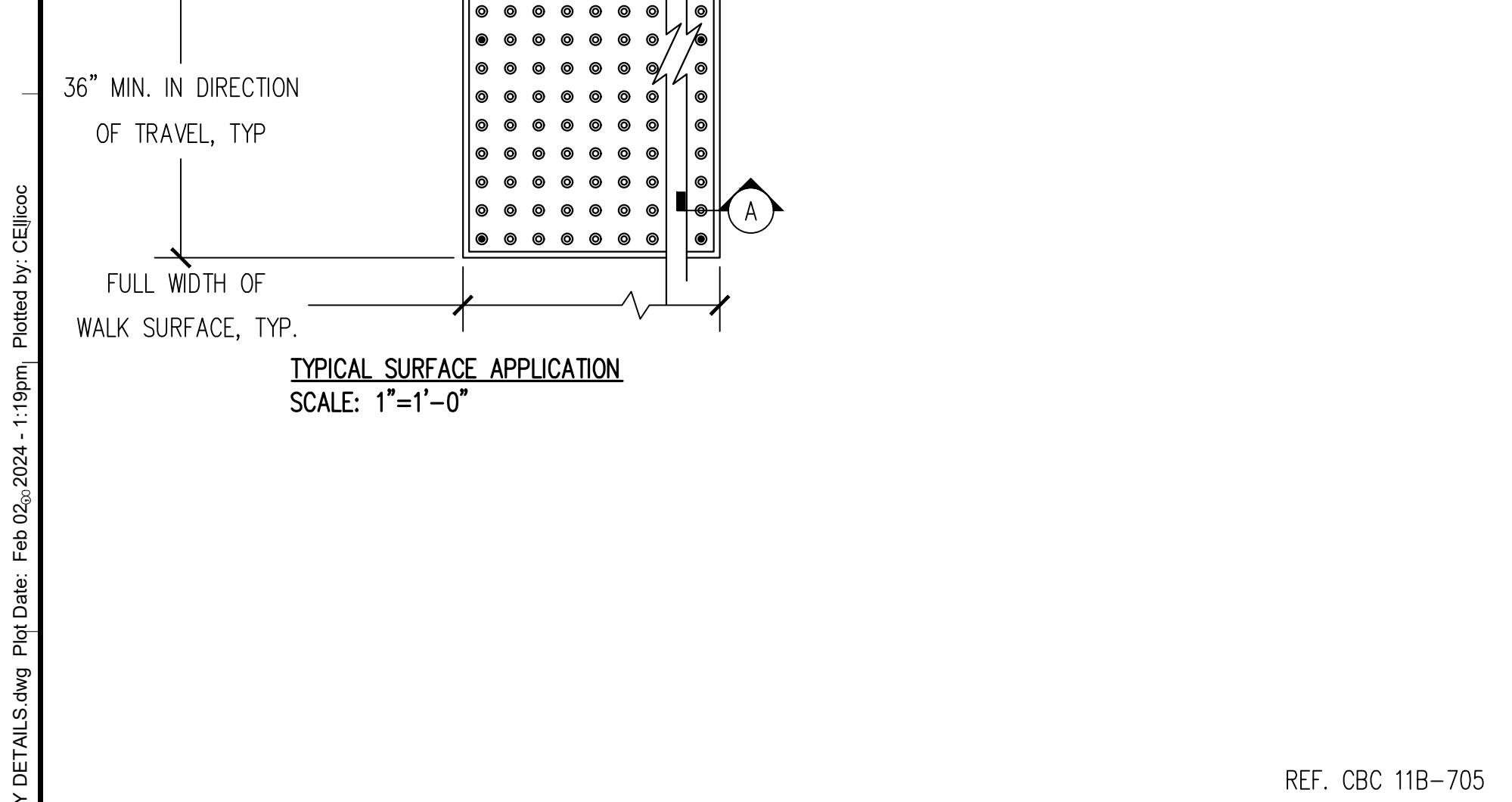
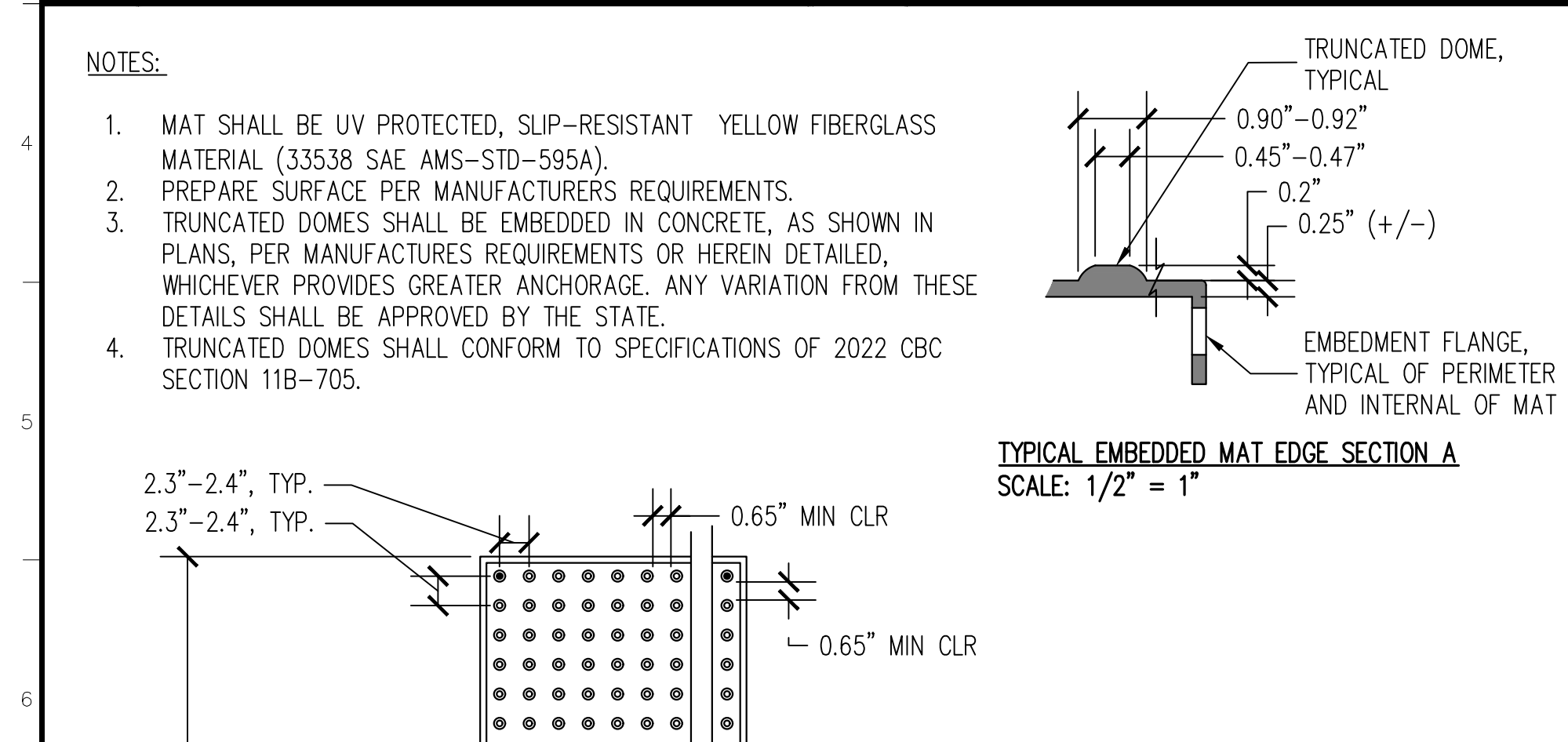

8 DETECTABLE WARNING, TRUNCATED DOMES AS NOTED

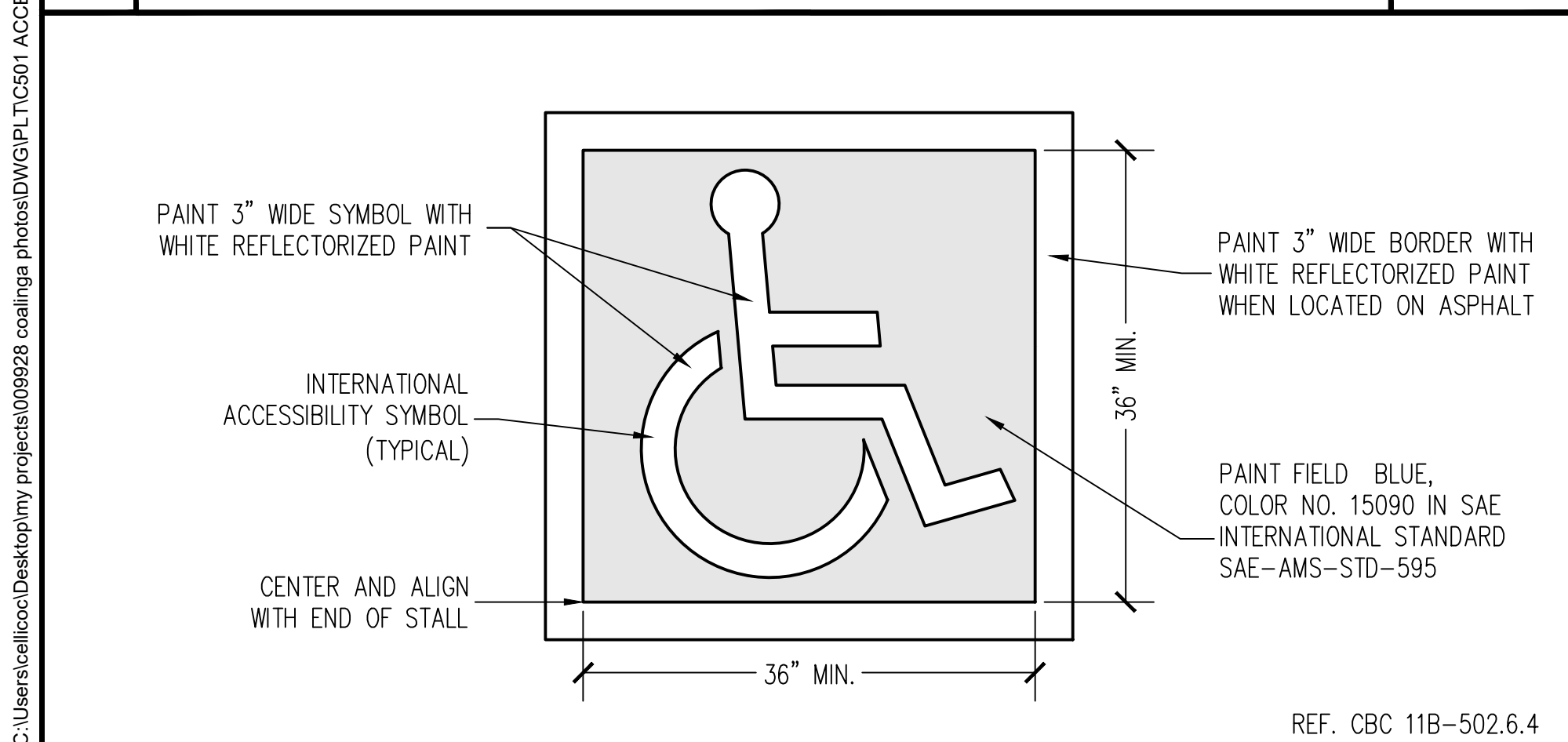

9 INTERNATIONAL ACCESSIBILITY SYMBOL FOR PARKING STALL 1" = 1'-0"

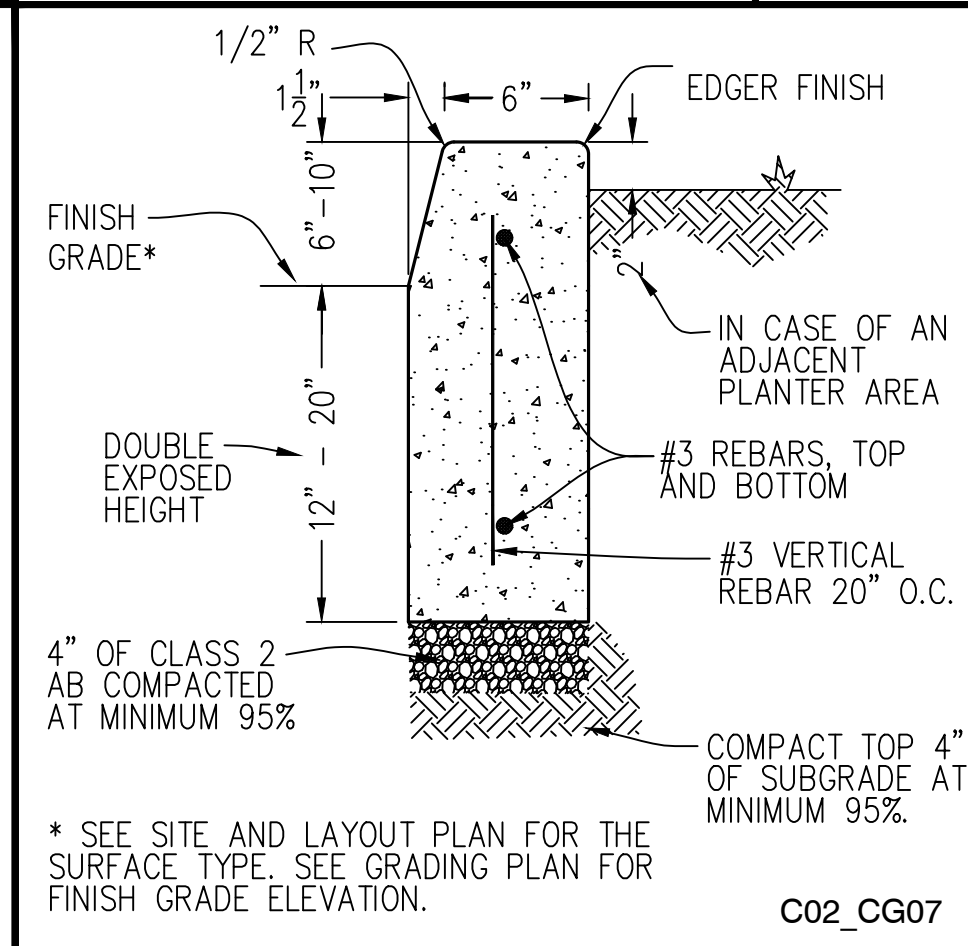

6 CONCRETE CURB, TYPE 1 NO SCALE

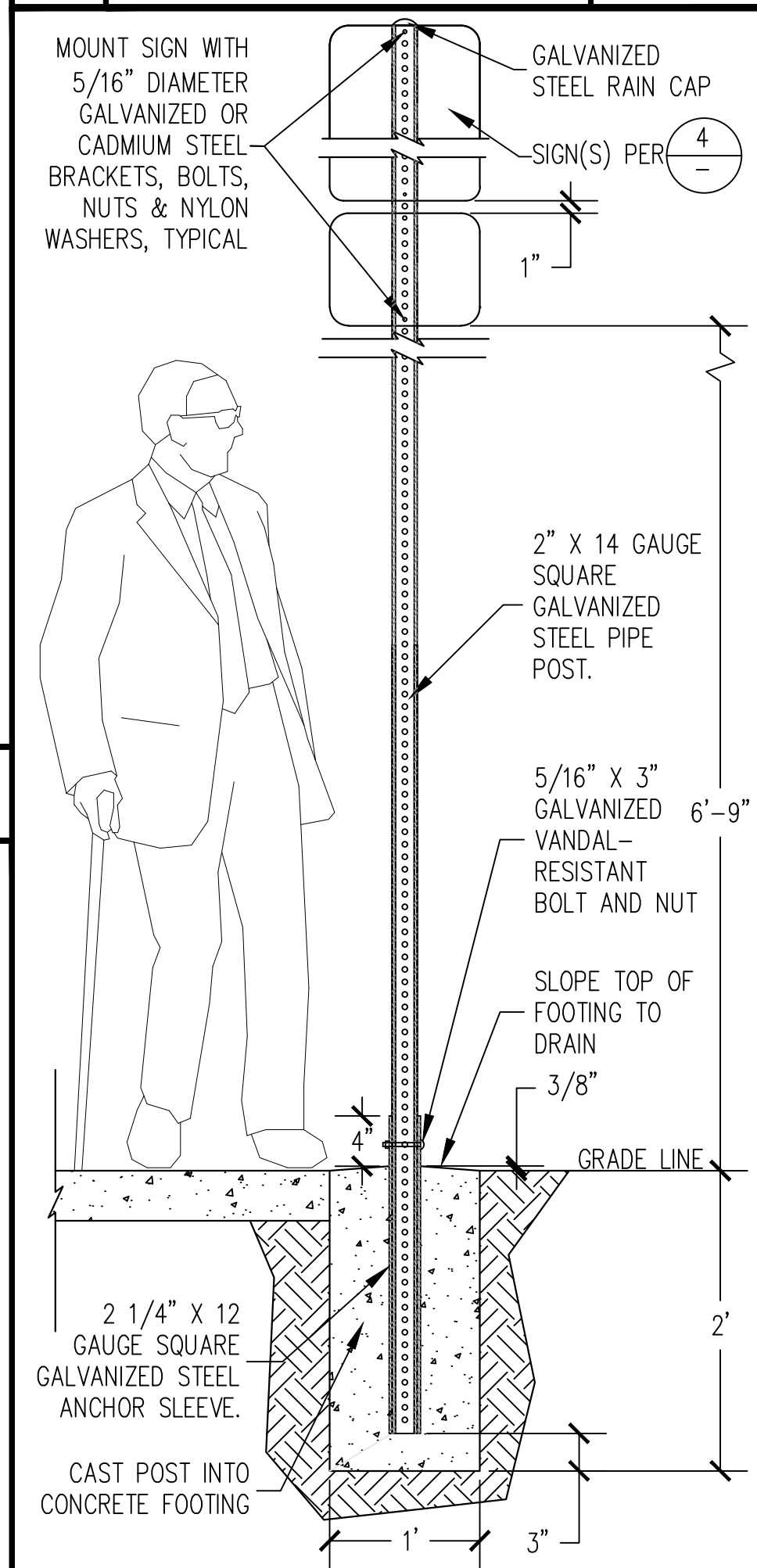

7 ACCESSIBLE PARKING SIGN POST DETAIL 1" = 1'-0"

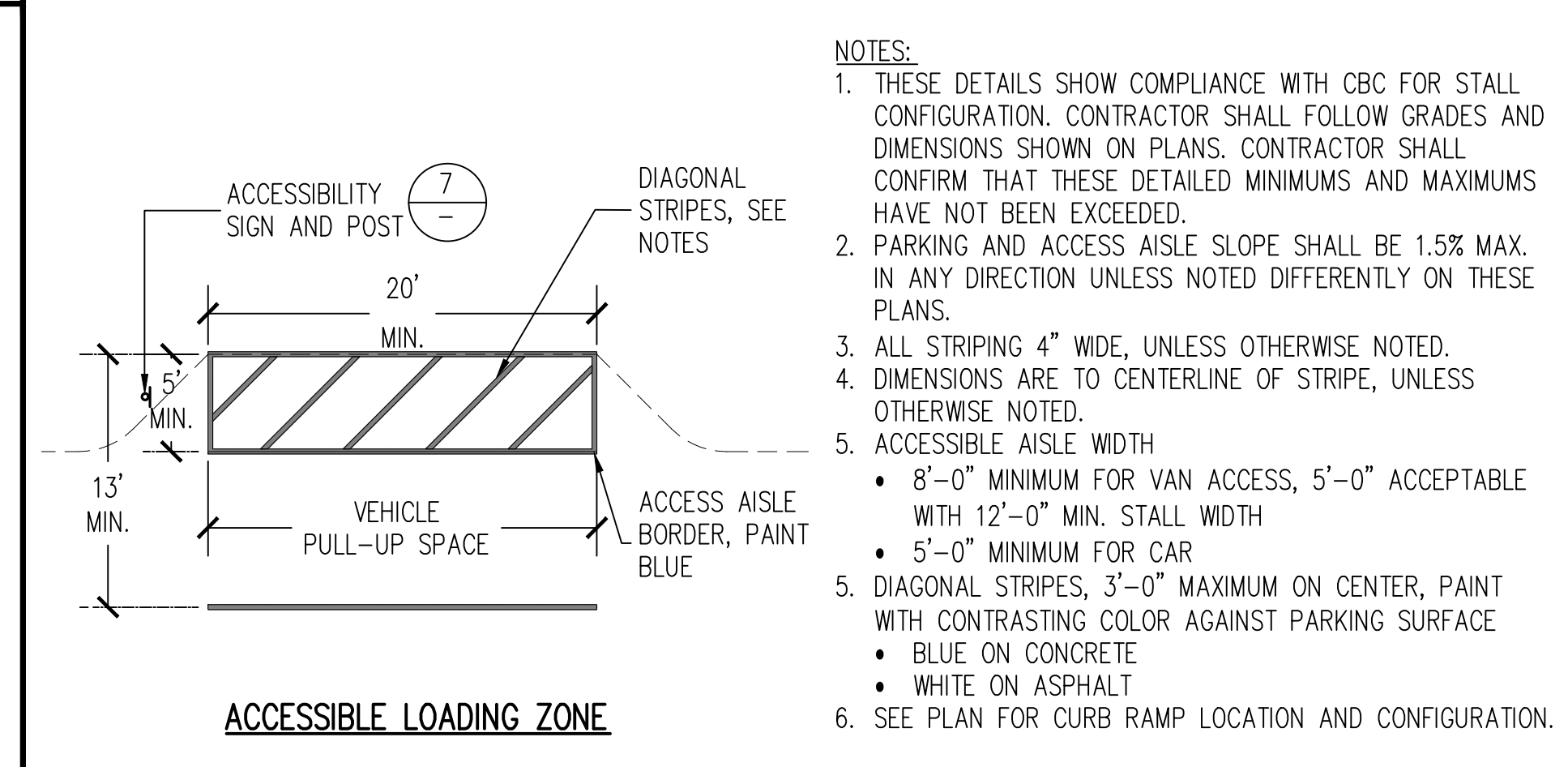

2 ACCESSIBLE PARKING TYPICAL LAYOUTS 1/8"=1'-0"

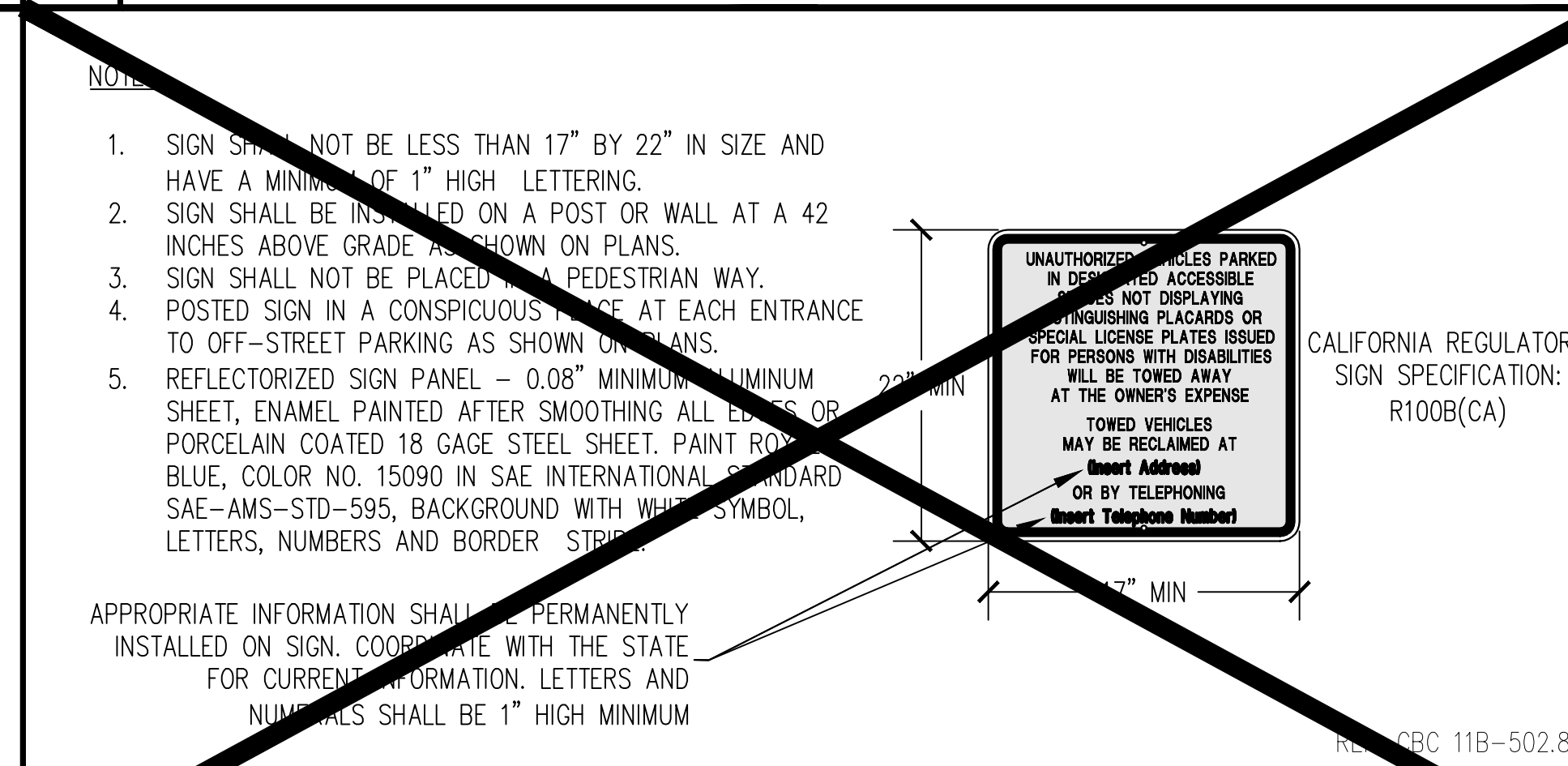

3 ACCESSIBLE PARKING TOW-AWAY SIGN 1" = 1'-0"

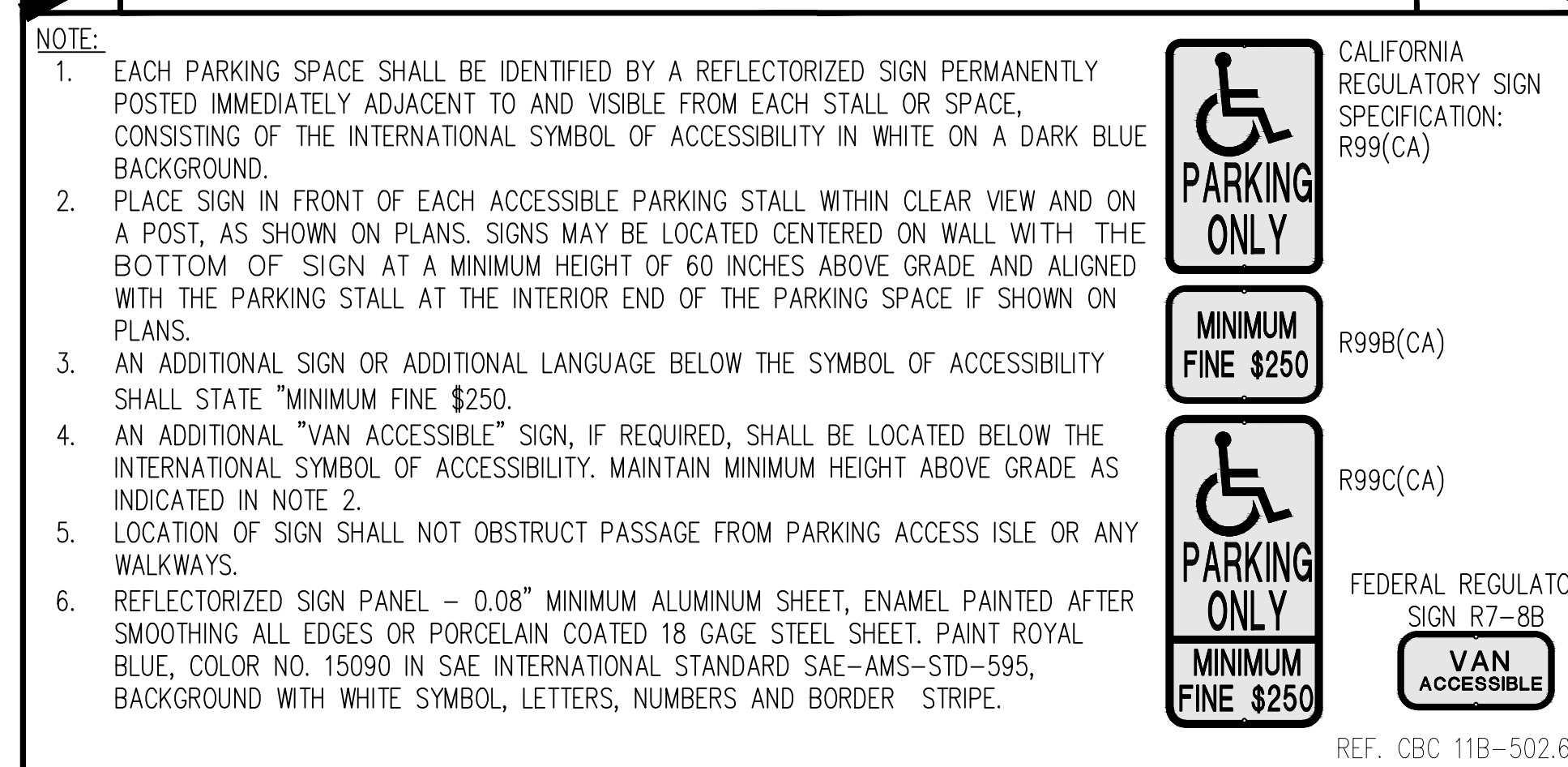

4 ACCESSIBLE PARKING SPACE SIGNS 1" = 1'-0"

ACCESSIBLE PARKING COUNT

TOTAL PARKING IN LOT	MINIMUM ACCESSIBLE PARKING	MINIMUM VAN ACCESSIBLE	INCLUDED IN PROJECT (PARKING/VAN)
1-25	1 SPACE(S)	1 SPACE(S)	
26-50	2	1	
51-75	3	1	
76-100	4	1	REFER TO PARKING COUNT TABLE ON C001
101-150	5	1	
151-200	6	1	
201-300	7	2	
301-400	8	2	
401-500	9	2	
501-1,000		1 IN 6 SPACES	
1,001 AND OVER **		1 IN 6 SPACES	

*TWO PERCENT OF TOTAL.
**TWENTY PLUS ONE FOR EACH 100, OR FRACTION OVER 1,000.
REF. CBC 11B-208 & 501

1 TOW-AWAY ENTRANCE SIGN POST DETAIL 1" = 1'-0"

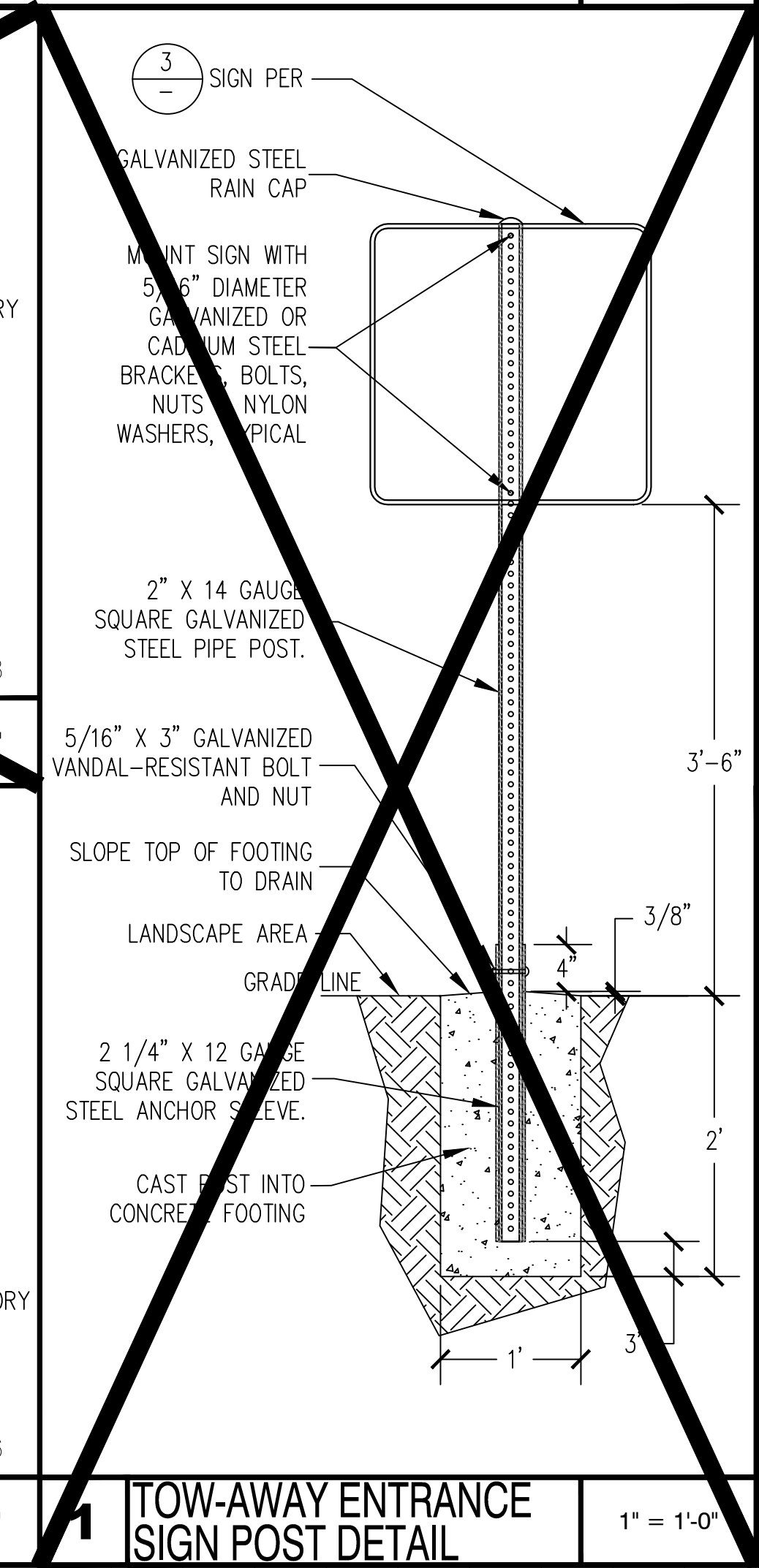

IDENTIFICATION STAMP
DIV. OF THE STATE ARCHITECT
APP: 02-122176 INC:
REVIEWED FOR
SS FLS ACS
DATE: 2/7/2024

PROJECT DOES NOT REQUIRE OSFM REVIEW PER MEMORANDUM ISSUED BY CHANDRA WELLS, PRINCIPAL ARCHITECT, DGS-RES-D-PMDB DATED 2/8/2024

DGS GENERAL SERVICES
Department of General Services
Architecture & Engineering Sections
State of California
Real Estate Services Division
Project Management & Development Branch
707 Third Street, Suite 4-105
West Sacramento, California 95605

REGISTERED PROFESSIONAL ENGINEER
CHRIS ELLI COCK
C 94140
CIVIL
STATE OF CALIFORNIA
2/6/24

Issue

No.	Date	Description
1	12/8/23	100% WD SET

Project
DSH COALINGA ROAD REPAIRS
24511 W JAYNE AVE.
COALINGA, CA 93210
FRESNO COUNTY

DEPT. STATE HOSPITALS
Supervisor S.MCDONELL
Designed C.ELLI COCK
Drawn C.ELLI COCK
DSA App No. 02-122176
SFM Permit No.

Sheet Title
DETAILS
Project Number 00000000009928
Reference North
Sheet Scale AS NOTED
Sheet Number C501

CAD File: C:\Users\ellcock\Desktop\projects\009928_coalinga_photos\DWG\PLT\C501 ACCESSIBILITY DETAILS.dwg Pkg Date: Feb 02, 2024 - 11:19pm, Plotted by: CEllcock

Copyright © 2020, California Department of General Services - Real Estate Services Division

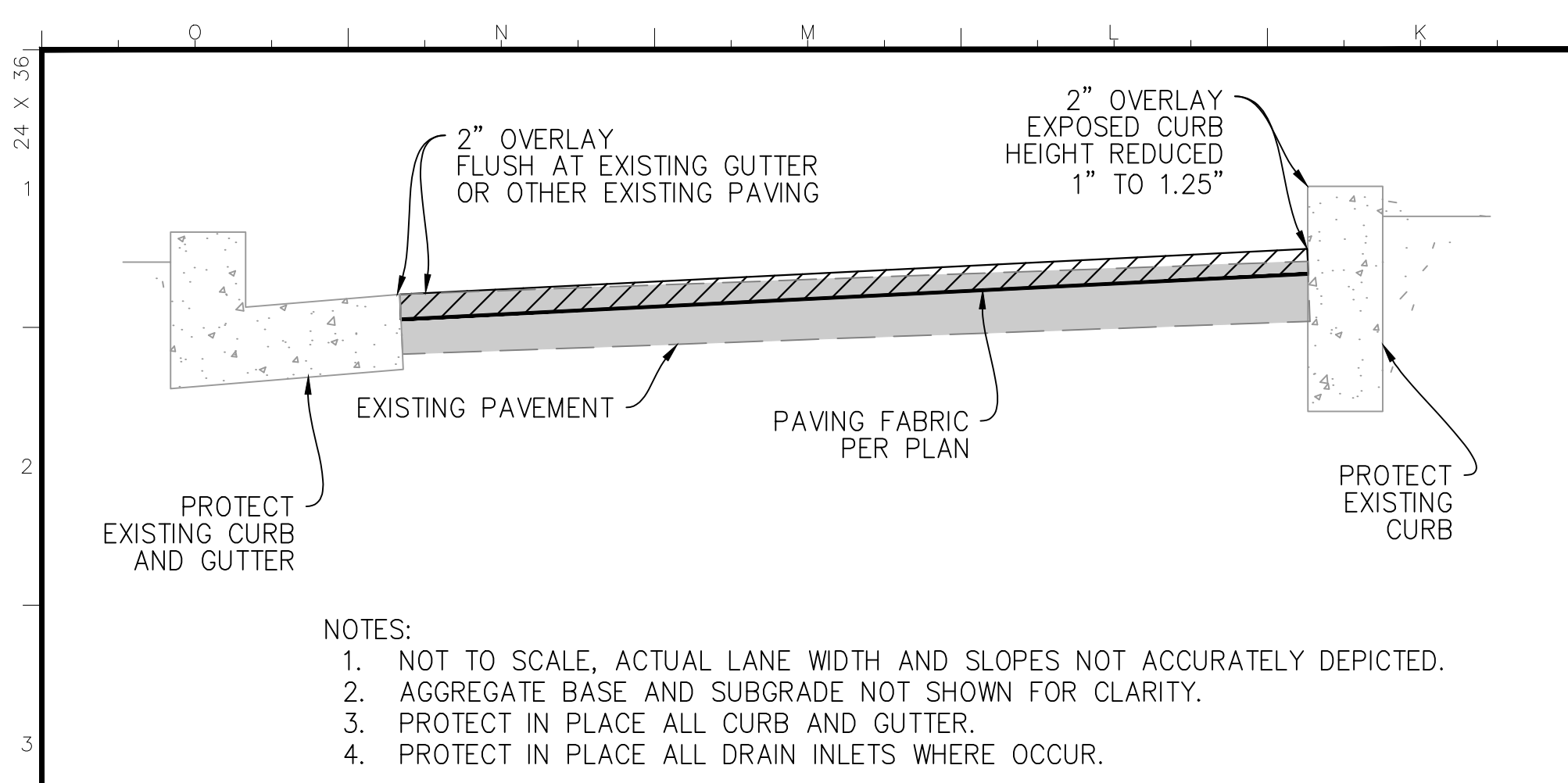

- NOTES:
1. NOT TO SCALE, ACTUAL LANE WIDTH AND SLOPES NOT ACCURATELY DEPICTED.
 2. AGGREGATE BASE AND SUBGRADE NOT SHOWN FOR CLARITY.
 3. PROTECT IN PLACE ALL CURB AND GUTTER.
 4. PROTECT IN PLACE ALL DRAIN INLETS WHERE OCCUR.

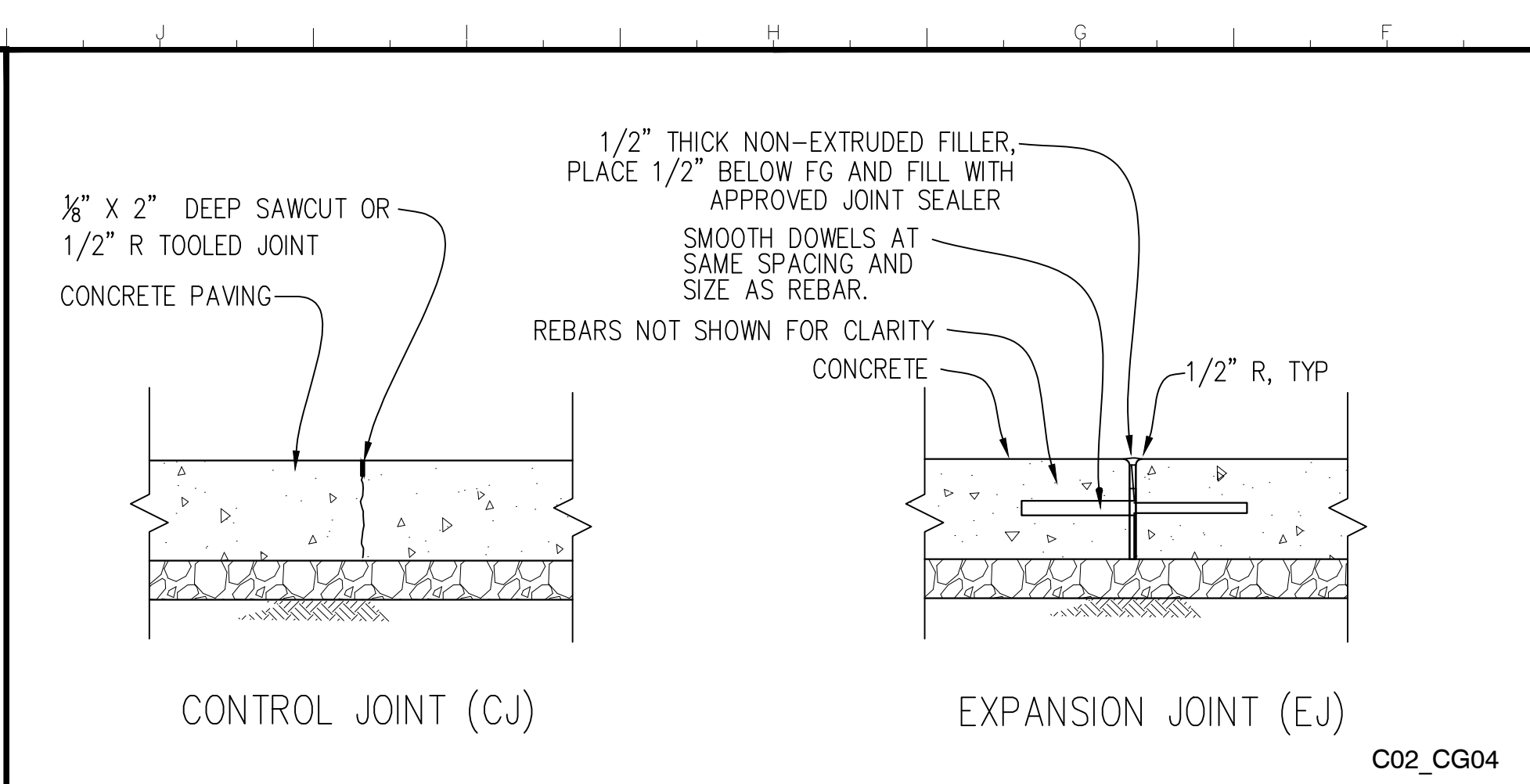

C02_CG04

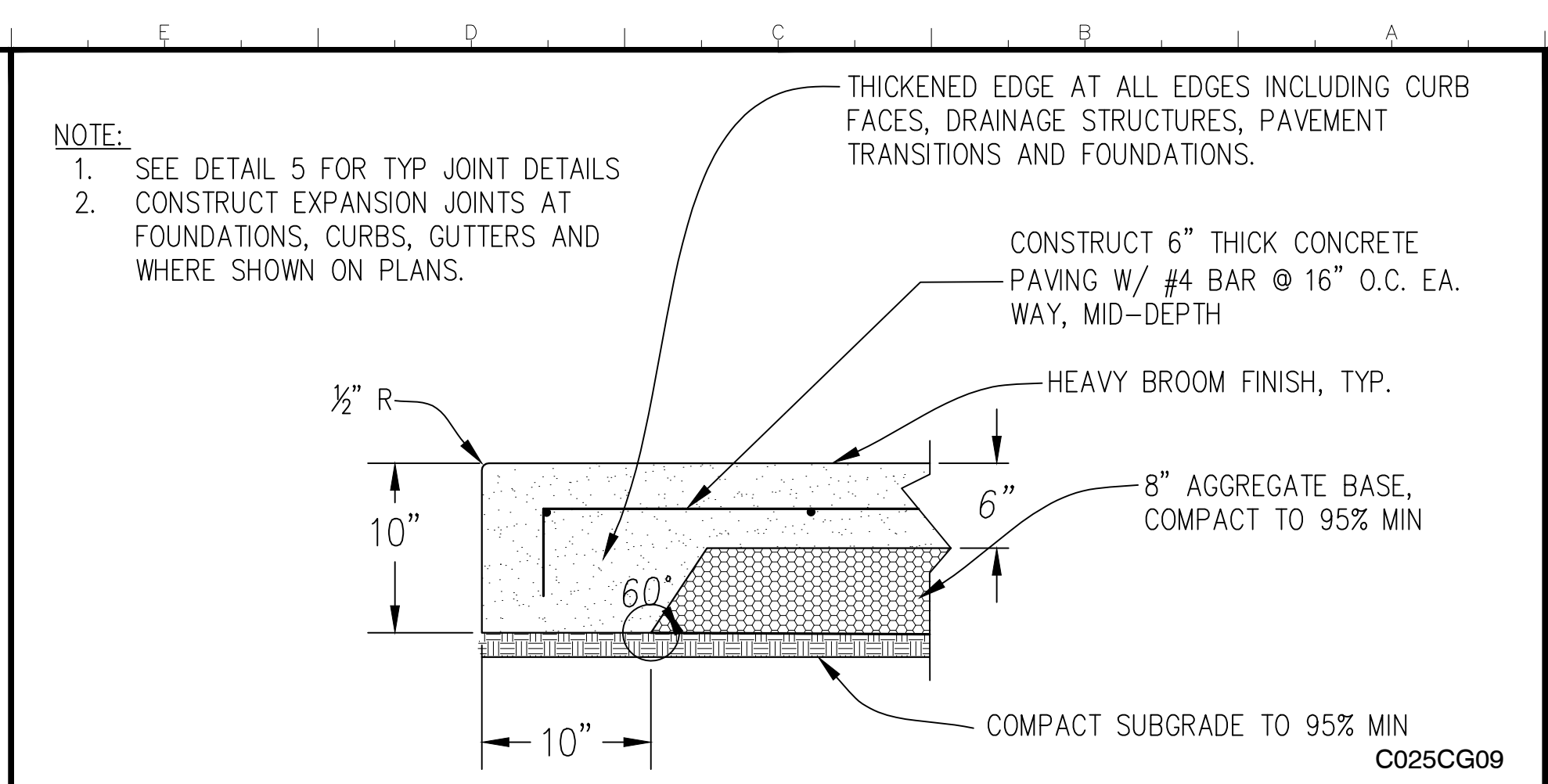

C025CG09

7 2" OVERLAY AT CURB AND GUTTER TYPICAL NTS

5 TYPICAL CONCRETE PAVING JOINTS NTS

1 CONCRETE PAVEMENT 1-1/2"=1'-0"

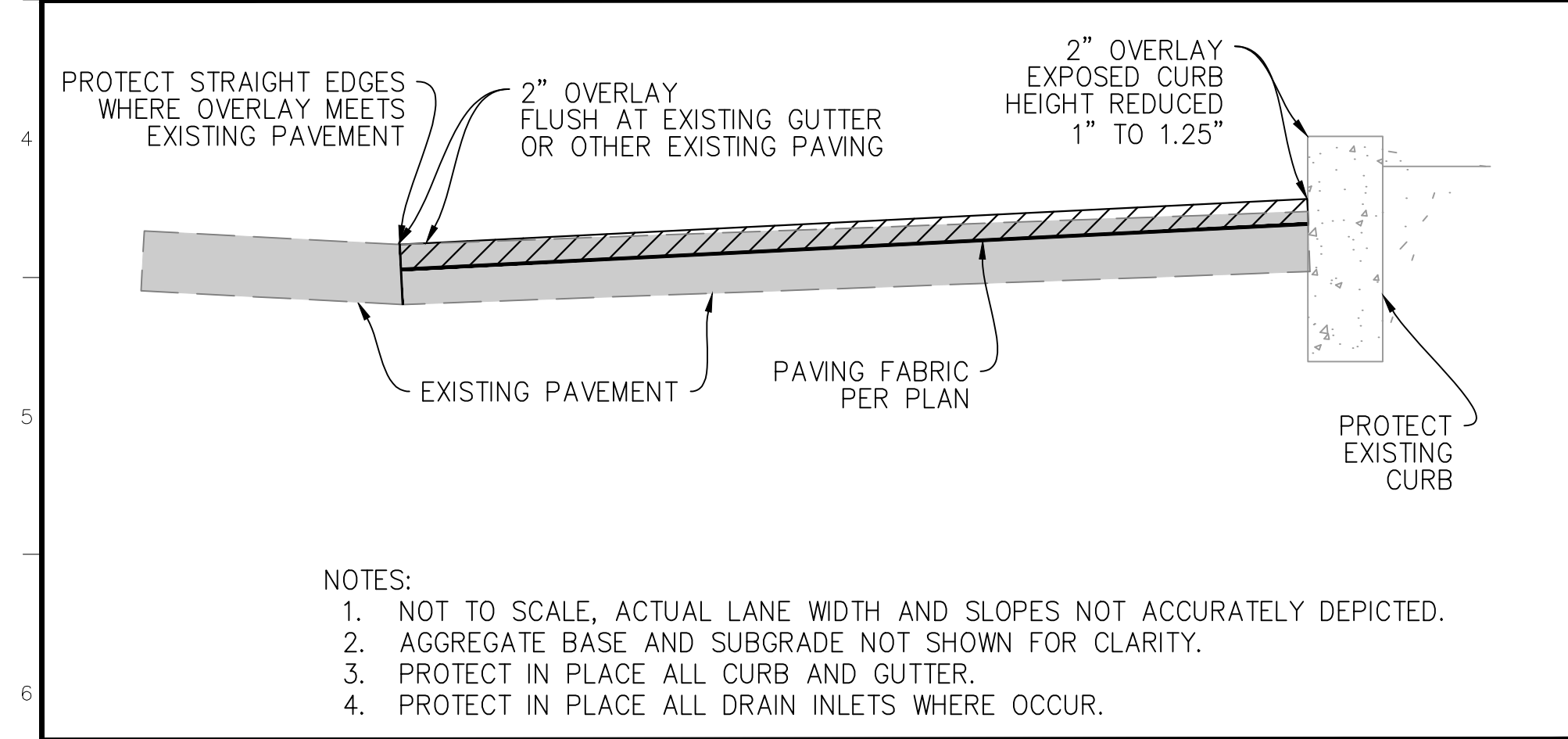

- NOTES:
1. NOT TO SCALE, ACTUAL LANE WIDTH AND SLOPES NOT ACCURATELY DEPICTED.
 2. AGGREGATE BASE AND SUBGRADE NOT SHOWN FOR CLARITY.
 3. PROTECT IN PLACE ALL CURB AND GUTTER.
 4. PROTECT IN PLACE ALL DRAIN INLETS WHERE OCCUR.

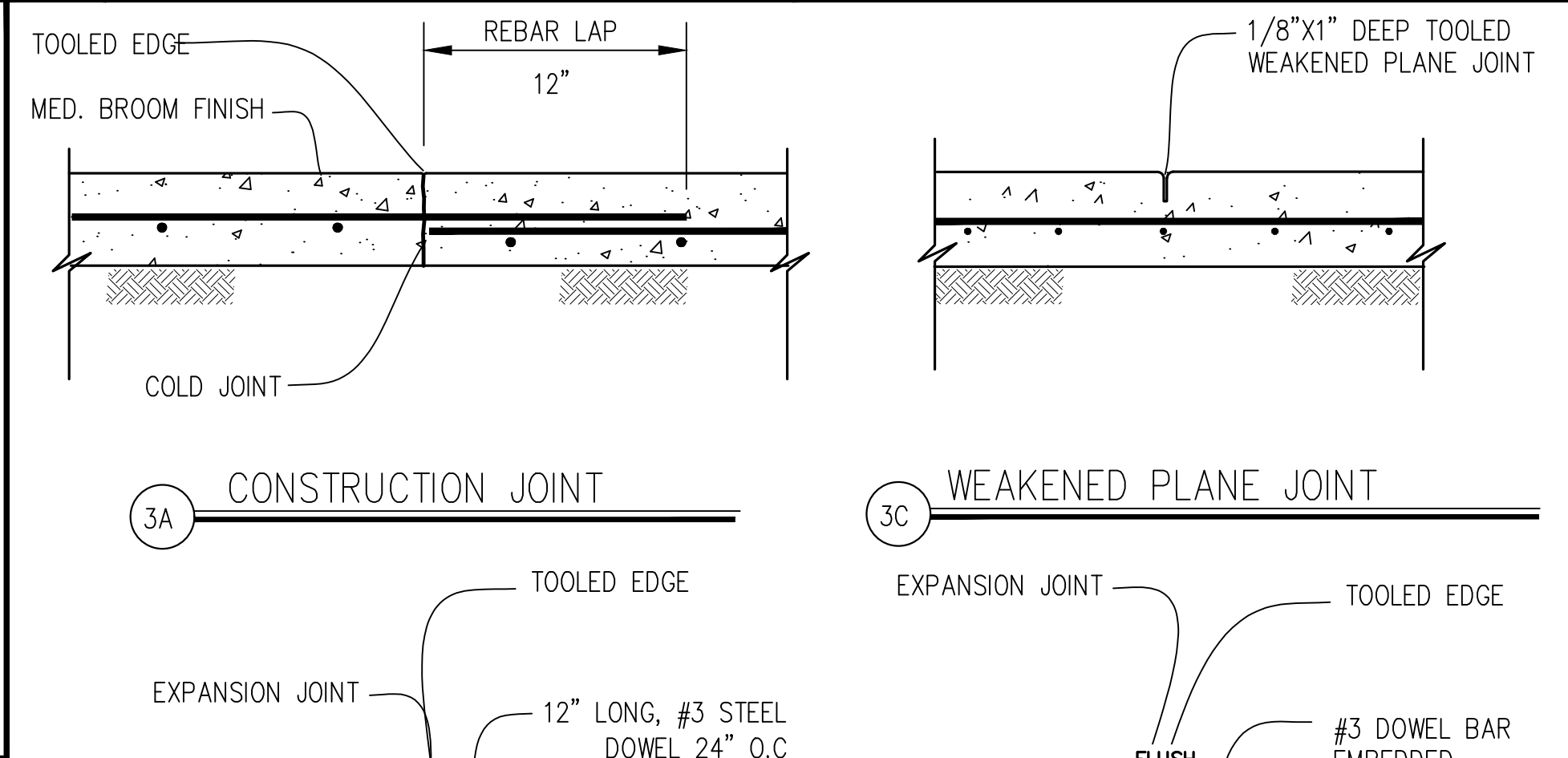

C02_AC02

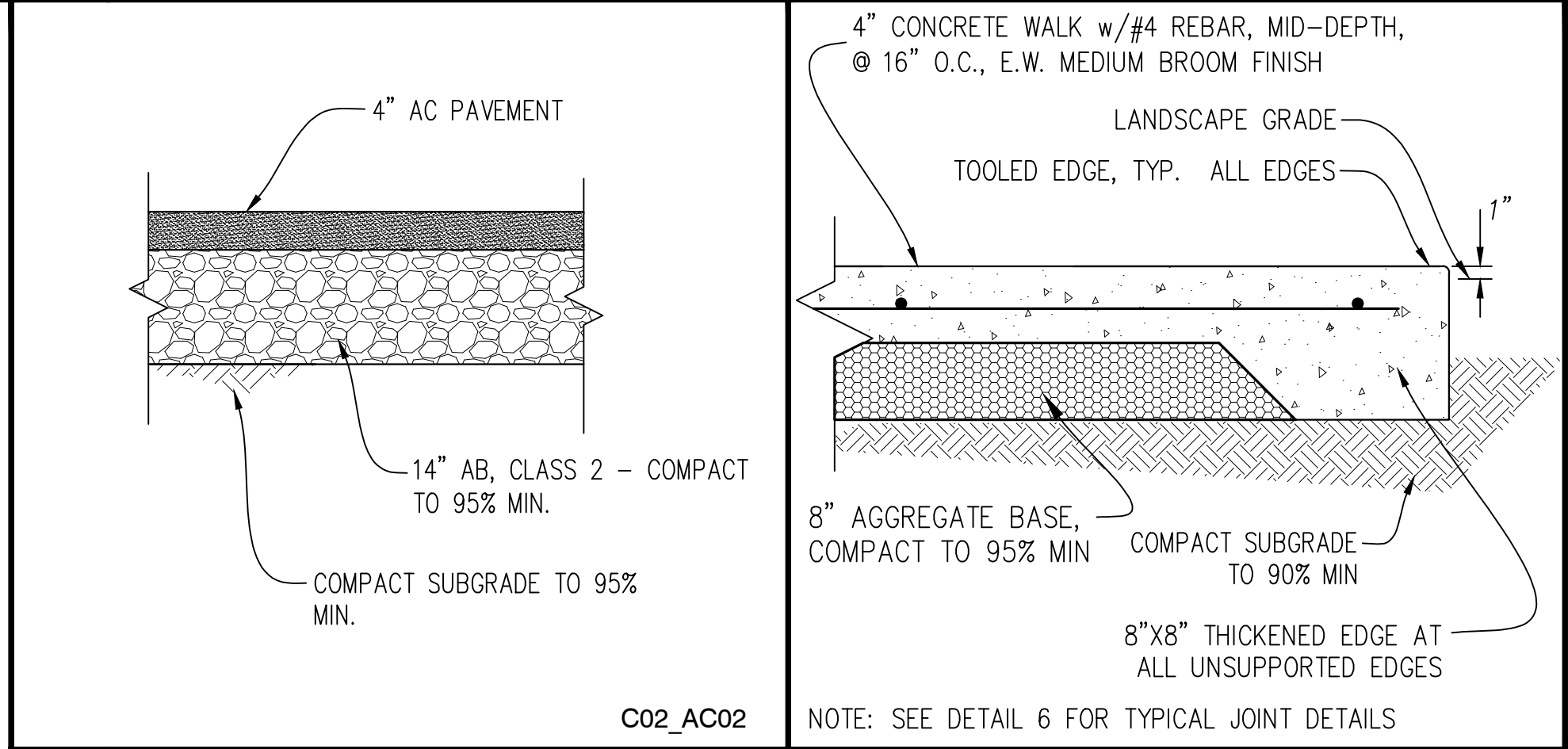

C025CG09

8 2" OVERLAY AT EXISTING PAVEMENT TYPICAL NTS

3 ASPHALT CONCRETE PAVEMENT SECTION NTS

2 CONCRETE WALK NTS

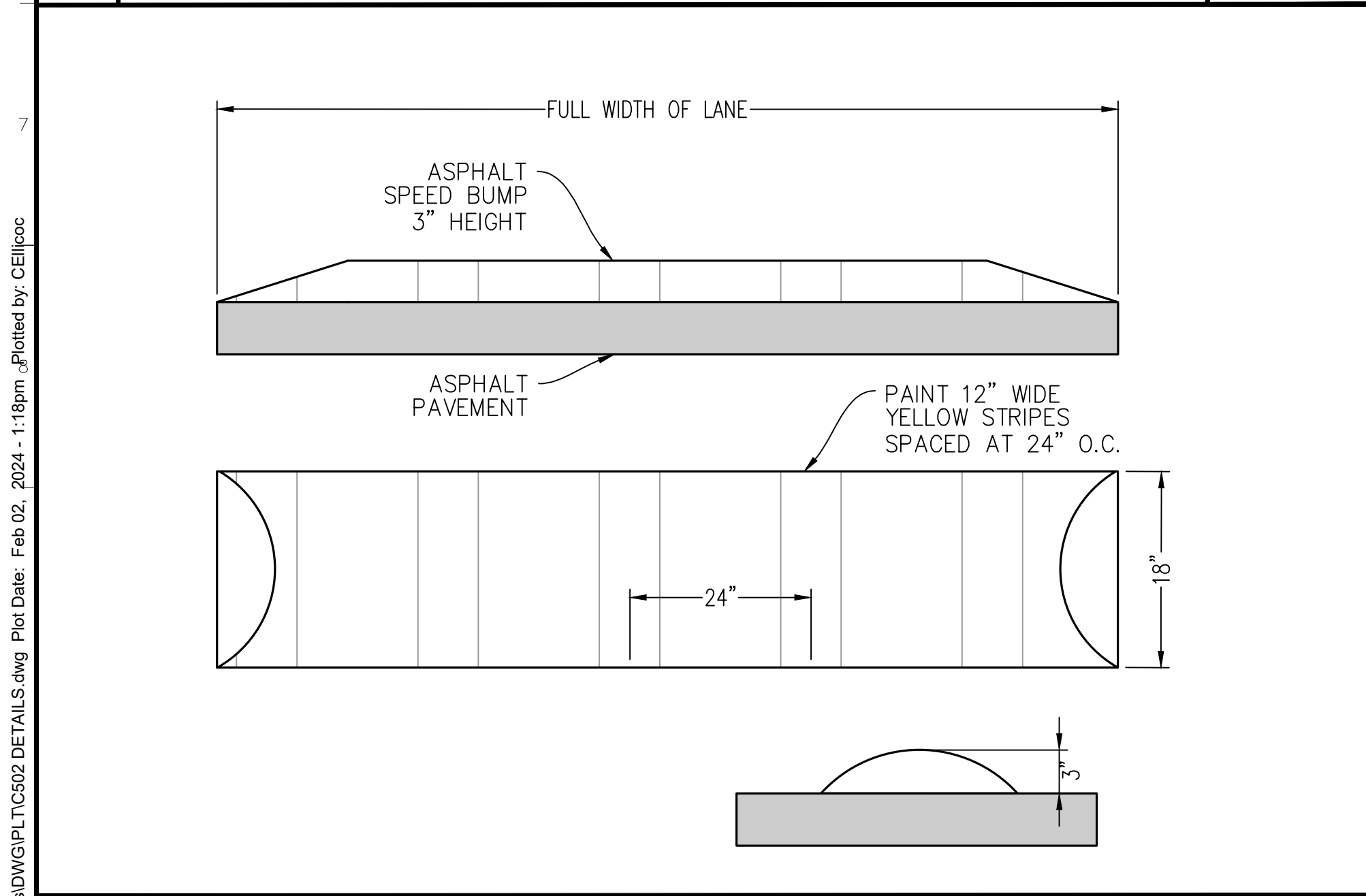

9 SPEED BUMP NTS

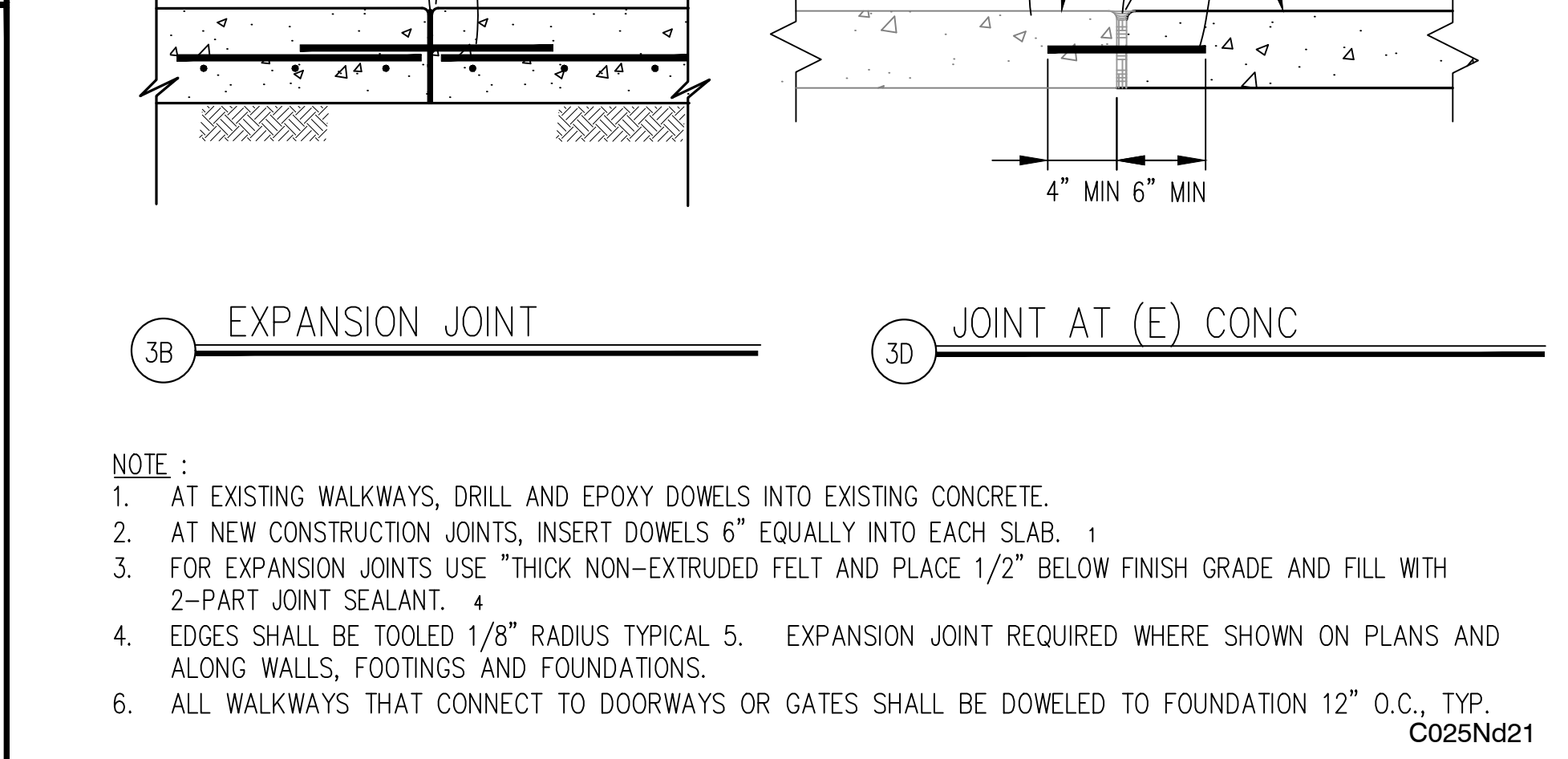

C025Nd21

6 TYPICAL CONC. WALKWAY JOINTS NTS

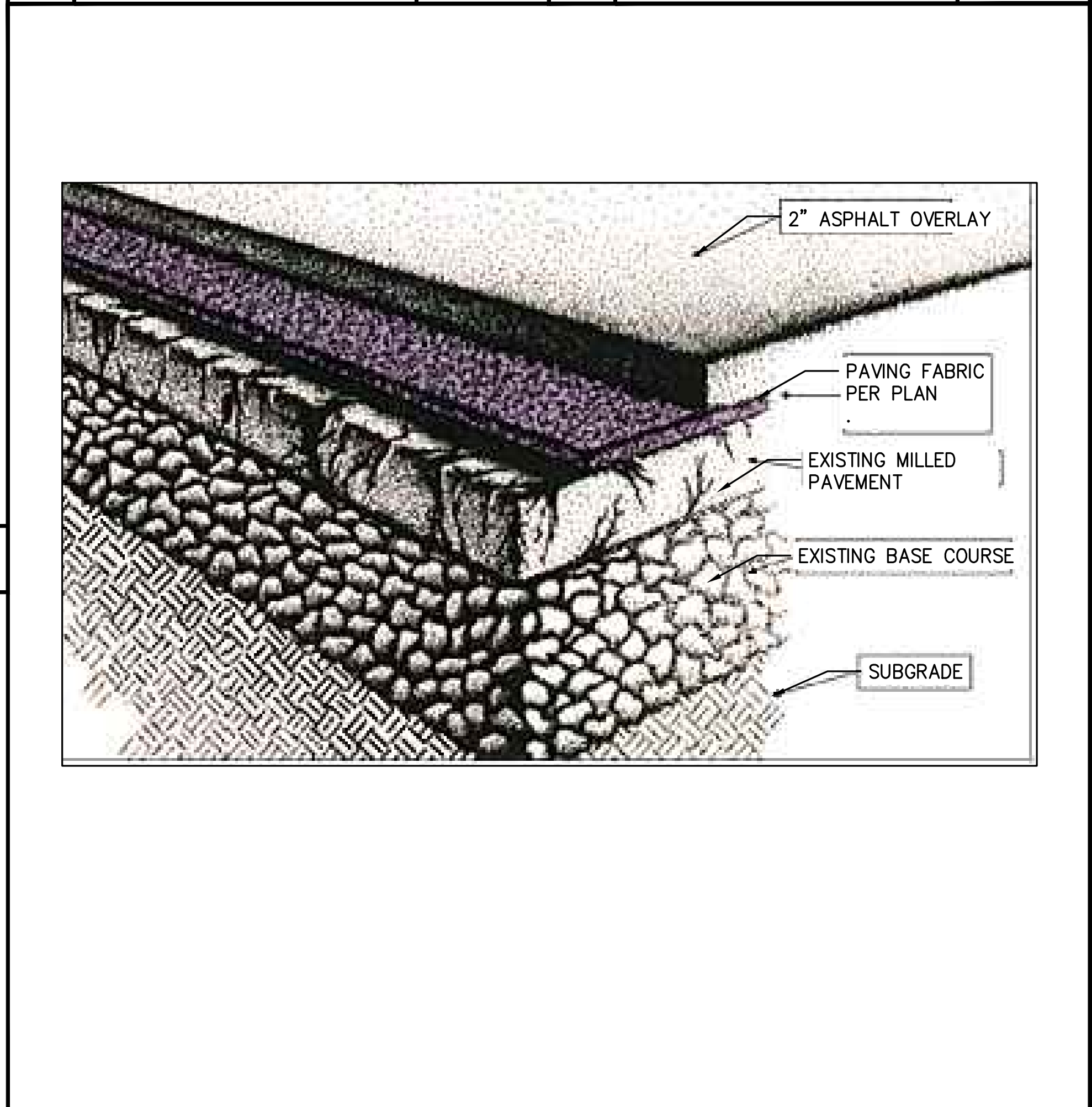

4 ENLARGED PARTIAL SITE PLAN - AREA 3 1" = 10'

IDENTIFICATION STAMP
DIV. OF THE STATE ARCHITECT
APP: 02-122176 INC:
REVIEWED FOR
SS FLS ACS
DATE: 2/7/2024

PROJECT DOES NOT REQUIRE OSFM REVIEW PER MEMORANDUM ISSUED BY CHANDRA WELLS, PRINCIPAL ARCHITECT, DGS-RESD-PMDB DATED 2/8/2024

DGS GENERAL SERVICES
Department of General Services
Architecture & Engineering Sections
State of California
Real Estate Services Division
Project Management & Development Branch
707 Third Street, Suite 4-105
West Sacramento, California 95605

REGISTERED PROFESSIONAL ENGINEER
CHRIS ELLI COCK
C 94140
CIVIL
STATE OF CALIFORNIA
2/6/24

Issue		
No.	Date	Description
1	12/8/23	100% WD SET

Project
DSH COALINGA ROAD REPAIRS
24511 W JAYNE AVE.
COALINGA, CA 93210
FRESNO COUNTY

DEPT. STATE HOSPITALS
Supervisor S.MCDONELL
Designed C.ELLI COCK
Drawn C.ELLI COCK

DSA App No. 02-122176
SFM Permit No.
Sheet Title
DETAILS

Project Number
00000000009928
Reference North
Sheet Scale
AS NOTED
Sheet Number
C502

CAD File: C:\Users\ellilcock\Desktop\my_projects\009928_coalinga_photos\DWG\PLT\C502 DETAILS.dwg Plot Date: Feb 02, 2024 - 11:18pm Plotted by: CEllilcock

Copyright © 2020, California Department of General Services - Real Estate Services Division